CIB 25732 APR 30 1929

The only newspaper in Washington with the Associated Press news every morning in the year. For home delivery call Main 4205.

The Washington Post.

Weather—Mostly fair today and tomorrow; somewhat warmer tomorrow.
Temperature yesterday—Highest 60, lowest 52.
Weather details on page 6.

NO. 19,310. ENTERED AS SECOND-CLASS MATTER POSTOFFICE, WASHINGTON, D. C. WASHINGTON: MONDAY, APRIL 29, 1929.

COPYRIGHT, 1929, BY THE WASHINGTON POST CO.

TWO CENTS.

AUTOISTS NEAR DEATH AS MAN FIGHTS POLICE

Shot Enters Seat Beside Them; Fugitive Makes Getaway in Alley.

SECOND GUNMAN HELD AFTER WILD TAXI RIDE

Trapped in Home, He Tries to Keep Captors at Bay With Pistol.

FIRED AT CHAUFFEUR WHO DEMANDED FARE

Had Declined to Meet Mate of Woman for Whom He Called in Hack.

Lives of four policemen and of at least four civilians were endangered yesterday by pistols in the hands of two colored men, one of whom was captured in his home by four members of the police force, the other escaping when a patrolman fell while giving chase.

A matter of 3 inches saved Mr. and Mrs. Hugh Hall, of Ithaca, N. Y., from wounds in the battle between the policeman and the colored man who escaped, for one of sixteen shots the man is said to have fired crashed through the windshield of the Halls' automobile and lodged in the cushion of the front seat between Mr. and Mrs. Hall.

John Hooks, 25 years old, 2800 Connecticut avenue northwest, is the colored man who was overpowered and arrested by Detective Sergts. Frank Varney and Edward M. Brown and Policemen Dalton E. Gallimore and Claude Evans, of Second Precinct, as he attempted to hold the police at bay with a revolver when they closed in on him.

Shoots When Policeman Falls.

Earlier in the day a colored man believed to be Maurice McCoy, 30 years old, of 1938 Temperance alley northwest, fired four shots at Policeman Evans after the officer had stumbled and fallen in pursuing him through the crowded alley. From his position on the ground Evans emptied his service revolver at the fleeing man, but failed to hit him.

The man believed to be McCoy was then chased by a circuitous ten-block route to Eleventh and U streets northwest, where he dropped his empty gun and jumped aboard a moving automobile, thus eluding his pursuers.

Evans and Gallimore recovered the man's revolver, a .45-caliber automatic, and broadcast his description to precincts throughout the city. In falling during the pursuit, Evans suffered injuries to his knee and hip, and after receiving first-aid treatment was ordered to report to the police clinic this morning.

Chased Through Alley.

The encounter between the officers and McCoy was precipitated when the policemen went to the man's house to arrest him on charges of firing his revolver in an argument over a $2.85 gambling debt at the home of William Taylor, colored, 30 years old, 1729 Twelfth street northwest. McCoy was in the alley when they approached and started to run. When he saw Evans fall he is said to have turned and fired four shots at the policeman. Gallimore had gone in another direction to head him off.

Evans and Gallimore had no sooner reported back to their precinct station, than word was received that William A. Robinson, 32-year-old colored chauffeur for the Howard Cab Co., had been fired upon by a colored passenger at N street and Scott Circle northwest. Thinking that Robinson's assailant might be McCoy, the two officers with Headquarters Detectives Varney and Brown rushed to the scene.

Robinson, who was not hit by the bullet, told them, however, that his assailant was John Hooks, and that he was known at 936 L street northwest, in which vicinity he had hailed the chauffeur.

Declines to See Husband.

Hooks, he said, hailed him at Ninth and M streets northwest, and told him to call for a woman at the L street address. Robinson called there, but the woman's husband answered the door and told Robinson to bring Hooks back with him.

Delivering this message, the chauffeur was told to drive to 2800 Connecticut avenue, and Hooks entered the cab. At Scott Circle Robinson questioned his passenger about the payment of his fare, and he said that Hooks then drew a .38-caliber revolver and told him to "shut up or I'll kill you." Upon the sight of the gun Robinson pulled on his emergency brake and jumped from the cab.

As he fled down the street, Robinson said, Hooks fired a shot at him from the cab window, but missed, and then got out of the cab himself and ran.

When the officers entered the janitor's quarters at 2800 Connecticut avenue northwest, they found Hooks facing them and reaching for his gun, which was under his belt buckle. The four policemen then drew their revolvers and rushed Hooks.

He was taken to the Second Precinct station, where he was charged with carrying concealed weapons and with assault with a dangerous weapon.

Titled French Family Tells of Poison Plot

Relatives of Rasputin Slayer Bare Story of Death Tries.

PRINCE YOUSOUPOFF.

Paris, April 28 (N.Y.W.N.S.).—The whole dramatic story of how a titled French family lived for months in terror of an unknown poisoner is being told piecemeal to the police.

The narrative began yesterday with the disclosure of a mysterious attempt to poison the Count de Larentys, relative by marriage of Prince Yousoupoff, who brought about the death of Rasputin, Russia's mad monk. Countess de Larentys(who was Princess Demidoff, of Russia, attributed the plot to enemies of Prince Yousoupoff seeking to avenge Rasputin and operating through Prince Yousoupoff's valet, Illia Pedan.

Today it became known that the Duchess de Luynes, aunt of the Count de Larentys, who was Princess Demi-poisoner. While walking in the garden of the count's chateau near Caracassonne, after breakfast one morning, recently, the countess told the police, the duchess fell and broke a leg. The fall was due, the duchess said at the time, to a sudden incomprehensible inability to support her own weight.

This sudden partial paralysis, the authorities explain, might have been caused by administration to the duchess in her food of a drug called scopolamin, which causes death in large doses and partial paralysis in small doses. Traces of this were found in coffee served at the De Larentys' chateau.

"Twilight Sleep," which was introduced some twenty years ago, is produced by the use of scopolamin and

CONTINUED ON PAGE 6, COLUMN 5.

JONES WANTS LAW APPLIED AT PORTS

Author of "Five-and-Ten" Act Sees No Reason Why Tourists Escape.

$5 FINE PENALTY NOW

Senator Wesley Jones (Republican), Washington, announced last night that he would take up with the Treasury Department the question of prosecution under the Jones-Stalker act of tourists who attempt to smuggle whisky into the United States.

"I understand that it is the practice of the department at present to exact a penalty or fine of $5 a bottle of tourists who attempt to smuggle whisky into this country," said the senator. "I see no reason why such violations of the eighteenth amendment should not be subject to prosecution under the bill of which I am one of the authors."

While Senator Jones did not set any definite date for taking up the question with the Treasury Department, he intimated that action would be taken this week.

The Jones-Stalker act, familiarly known as the Jones law, provides penalties of five years and $10,000 for violation of the prohibition law.

Representative M. Alfred Michaelson, of Illinois, was the last person of national prominence to be involved in alleged whisky smuggling. While the charge against Michaelson was made long before the Jones-Stalker act became a law, it did not become known until after the drastic measure had become effective.

Michaelson, who voted for the Jones-Stalker act, just before it became public knowledge that he was under indictment at Jacksonville, Fla., is alleged to have brought the contraband into the United States through the customs under immunity granted members of Congress.

Daughters Will Speed By Plane to Ill Father

New York, April 28 (A.P.).—Two daughters of a man seriously ill in Newton, Iowa, were notified by radio aboard the White Star Liner Baltic today that a plane will be waiting at Roosevelt Field to expidite their trip to the West after the ship brings them to Quarantine at 4 p. m. tomorrow.

Mrs. F. W. Jasper and Miss Stella McCord, the daughters, returning from Europe aware of their father's condition, agreed to the plan made by F. L. Maytag, a friend of the father. Arrangements were made with the Government at Washington to permit the women to leave the liner at Quarantine.

BOY, 5, IS DROWNED OFF CHANNEL DOCK

Albert Best Stumbles From Sandpile Into Hole While Playing.

COMPANION IS RESCUED

Tumbling down a pile of sand on which he had been playing with two companions at the District sand wharf, foot of I and Water streets southwest, 5-year-old Albert Best slid through a hole in the dock to death in the Washington Channel at 10 o'clock yesterday morning.

The body of the lad, the son of Mr. and Mrs. Noah L. Best, of 929 H street southwest, was dragged from the waters beneath the wharf after a search of more than 25 minutes by the Fire Rescue Squad, which had been summoned to the scene by W. F. Lair, of 3553 Eleventh street northwest.

Attempts at resuscitation by members of the squad failed and Dr. J. E. Lewis, of Emergency Hospital, who responded to the call, pronounced the boy dead.

A near-accident that might have resulted in the same fate for a companion of Best was narrowly averted at the same moment. Apparently caught in a portion of the sand and being sucked toward the same hole through which Best went to his death, little Walter Owens, of 920 G street southwest, was rapidly sinking in the shifting embankment when he was pulled to safety by 9-year-old Cecil Kennedy, of 918 G street southwest.

Owens, however, suffered no ill effects from his experience and walked home with his rescuer after the body of their friend had been retrieved.

The Kennedy youth and Benjamin Owens, 9 years old, a brother of the youngster he rescued, are recalled as the two boys who last November 17 drank a pint of poisoned bootleg liquor they found in the rear of their homes and were saved from death by antidotes administered by the Fire Rescue Squad At Emergency Hospital, where they were taken, attendants declared at the time that the liquor was sufficient to have killed them had not first aid been given promptly.

Parachute Jumper Dies As Spectators Watch

Port Jervis, N.Y., April 28 (A.P.).—While hundreds looked on, "Daredevil" Dan Smith, of Paterson, N. J., parachute jumper, plunged 2,000 feet from an airplane to his death in the flood-swollen Delaware River near here last evening.

The hundreds of persons who saw him fall were powerless to offer assistance because no boats were available. Smith's wife was among the spctators.

Artists Organize to Obtain Repeal of Dry Amendment

Prominent Authors in District Pledge Support to Antiprohibition Groups.

IRVIN S. COBB.

Pledging their support to the Association Against the Prohibition Amendment, 212 writers, cartoonists and illustrators have organized an authors and artists committee to cooperate in the fight against prohibition.

Headquarters of the committee have been established at 21 East Fortieth street, New York, and Eric Schuler has been named executive secretary. Invitations to join are being sent to more than 1,000 other artists and writers.

Twenty States and every field of art are represented by the founders of the committee.

The complete committee is as follows: Frank R. Adams, Samuel Hopkins Adams, Sarah Addington, George

CONTINUED ON PAGE 2, COLUMN 2.

HOPE FOR SEAS FREEDOM PACT FELT IN GENEVA

English Labor Party's Proposed Statement May Force Action.

MATTER IS DISCUSSED IN ARMAMENT CIRCLES

Britons Are to Take Stand on Second of Wilson's Points, Is View.

MARITIME WARFARE LAWS MAY BE CODED

First Week of Conference Ends With General Air of Conciliation.

Geneva, April 28 (A.P.).—Geneva was wondering tonight whether the next important step would not be an understanding concerning the freedom of the seas now that an Anglo-American naval agreement is really expected.

Apparently no delegation to the preliminary commission for a disarmament conference has a mandate to open this great problem here. The instructions of American Ambassador Hugh S. Gibson, for instance, seem to limit his activities to preparing as speedily as may be for an international conference for reduction of armaments and specially to concentrate on methods of reduction of naval strength.

Talked of in Private.

Nevertheless, the problem of freedom of the seas hovers over the deliberations, and many delegates have done much private talking about it. One reason for this is that many publicists, both in Europe and the United States, have been debating the problem.

The chief immediate reason, however, was an announcement made here by British circles of the League of Nations, although not connected with the British disarmament delegation, that the Labor party would enunciate decisive opinions on the subject. This party was described as holding to the league view—that seas can only be closed when nations by common action take blockade and punitive measures against a nation which has launched an aggressive war.

The labor renunciation of right of private war and private blockade and acceptance of the doctrine that the high seas should only be closed by international agreement for the enforcement of an international covenant, is virtually a restatement of the second of the "fourteen points" of Woodrow Wilson.

The possibility was held out tonight that some delegate might launch a movement for codification of sea law as a cardinal means of lessening chances of conflict between naval powers, although such initiative probably would be ruled out as beyond the scope of the commission.

More Concessions Likely.

The second week of the disarmament session closed with conciliation as the dominant note. Concessions made by the United States on naval problem and the question of trained reserves induced other countries to give up something and to toss concessions into the basket of an accord.

France will abandon her demand for an international commission to see to it that future disarmament treaty provisions are being lived up to and, if necessary, make investigations of any country suspected of violating the treaty. The United States and Italy opposed this plan. France also will doubtless renounce, because of unlikelihood of agreement, its project of achieving disarmament by tearing down military budgets. Concessions by other countries also were expected.

Ambassador Gibson is keeping in close touch with President Hoover and Secretary of State Stimson about developments on naval questions. He is trying to keep the delegations away from discussions of quantitative naval tonnage and to center efforts on finding the best methods by which tonnages may be ironed out in diplomatic negotiations. It was thought here that perhaps the first assignment of Gen. Charles G. Dawes as Ambassador to Great Britain would be to discuss the subject in a general way.

Man and Wife Killed Mysteriously in Home

Fort Worth, Tex., April 28 (A.P.).—A. J. Payne and his wife of ten days, Harriet, were shot to death in their apartment here last night. Payne died instantly. His wife in the last minutes of her life resolutely refused to make a statement to officers attempting to clear up the affair.

The couple were lying together on the floor, a pistol nearby. Investigators, admitting circumstances indicated a murder and suicide, were inclined to believe that a third person did the shooting, though they offered nothing to substantiate the hypothesis.

Florida-Havana round trip tickets for one way fare plus 25 cts., sold Washington, D. C., May 11. Atlantic Coast Line, 1418 H St., Washington—Adv.

TORCH KILLING OF GIRL SPURS NEW MAN-HUNT

Body of Victim, 20, Found in Thicket of Woods Near New York.

TOOTH, BURNED DRESS ARE TWO BEST CLEWS

Woman Is Third One Slain by Fire in Same Area Within Year.

CLOTHING SATURATED IN OIL, THEN LIGHTED

Injury on Head Indicates Blow Before Strangling Cause of Death.

White Plains, N. Y., April 28 (N.Y. W.N.S.).—A survey of Westchester County dentists was being made by the police tonight in an effort to identify the torch victim found Saturday in a secluded spot near Ardsley road, in the town of Greensburgh, near here, by what the authorities consider their strongest clew—a false tooth in the upper left jaw.

This tooth is attached by gold bridgework to another tooth.

An attempt to identify the torch victim as a missing woman of Yonkers ended unsatisfactorily today when Steven Murz, 18 years old, viewed the partly cremated body at the funeral parlors of Lyon and Hartnett here. He expressed doubt that it was that of his sister Gladys, 22 years old, who disappeared April 24.

District Attorney Frank H. Coyne also declared that he did not think the victim was Gladys Murz, but stated that he would investigate the lead thoroughly before abandoning it. The district attorney stated that a comparison of a snapshot the youth brought with him with measurements of the murdered woman revealed that the victim's face was longer.

Clews Are Scarce.

Clews, in addition to that furnished by the victim's teeth, are scant. Near the body was an empty quart milk bottle, marked as belonging to the Morrisania Dairy Co., which seals milk in Yonkers, Mount Vernon and the Bronx. The bottle reeked with the odor of kerosene, which had apparently been poured over the body before the match was applied. The police are working on the theory that some one may be found who will remember selling kerosene to persons who used a milk bottle as a container.

There is also a scrap of flowered cretonne, the material of the victim's dress; a kerosene-soaked man's handkerchief found near the bottle; stockings which the killer had not had time to draw from the girl's legs, and the scorched remnants of a bath towel which, twisted tightly about her neck, had caused death by strangulation before the body was burned.

None of these bits of cloth was initialed and none bore a laundry mark. There were no finger prints on the bottle and finger prints would not be visible on the other articles.

Discarded Clothing Found.

Several bundles of clothing, found discarded by the roadside within a few miles of where the body was left or picked up from public dumps in the vicinity, have been taken to the police, in the belief they might furnish clews.

CONTINUED ON PAGE 6, COLUMN 4.

Fire, Poison, Bullet, Are Used in Suicide

New Orleans Business Man, Office Ablaze, Swallows Drug and Shoots Self.

New Orleans, La., April 28 (A.P.).—James B. Otis, prominent business man, died here today as the result of self-administered poison and a gunshot wound yesterday. He also set fire to his office before attempting suicide, he told hospital attendants.

Otis was found in a critical condition in the office of the J. S. Otis Mahogany Co., Inc., yesterday afternoon after persons living nearby had been attracted to the place and smashed a door to gain entrance. Otis was said by those first to arrive to have begged them to let him die.

Financial troubles were considered by the police as the reason for his act

Man Dies in Gun Battle; Poultry War Is Blamed

New York, April 28 (A.P.).—A man was shot and killed last night in Brooklyn in what police described as a fresh outbreak of the intermittent "poultry war" waged between independent dealers and the so-called poultry trust.

Pasquale Pinto, 39, an independent dealer, was shot down after a running gun fight with three men. The men escaped. Pinto, with the day's receipts, was on the way home from his shop when fired on. The war, which has been in progress for several years, has resulted in several bombings, stabbings and other acts of violence.

NONSTOP WORLD FLIGHT PLANNED BY SIX AIRMEN IS REVEALED IN CAPITAL

9 Days at Sea's Mercy, 10 in Lifeboat Landed

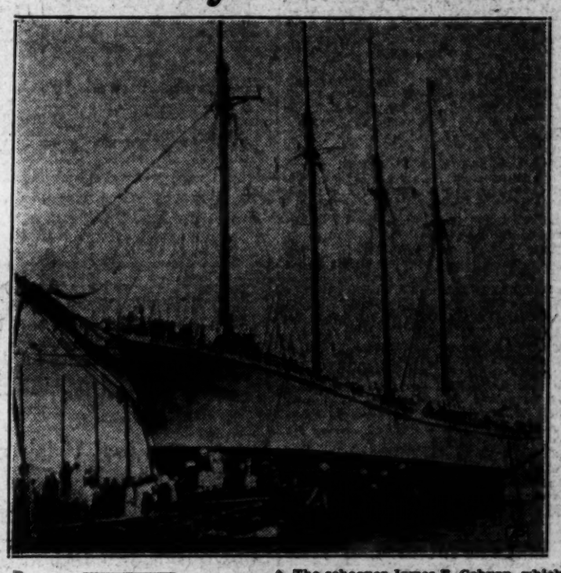

The schooner James E. Coburn, which foundered in midatlantic when the pumps failed to work. Ten members of the crew of eleven were rescued.

Eleventh Dies of Cold After Ship Founders in Mid Ocean.

New York, April 28 (A.P.).—Ten sailors, rescued from a small boat in which they had drifted helplessly for nine days, part of the time without food or water, after their schooner sank 250 miles off Bermuda, arrived at a Brooklyn pier tonight aboard the yacht Amida. An eleventh man, the oldest in the heroic little band which abandoned the four-masted schooner, James E. Coburn, of New Bedford, Mass., on April 16, died of the hardships.

J. Pereira, the captain of the schooner, who has sailed the seas for 30 years and never before lost a ship, said that soon after the vessel set out for Bermuda his pumps began to falter. Slowly the water in the hold gained on them, he said, until on April 16, the pumps stopped entirely and there

CONTINUED ON PAGE 7, COLUMN 5.

Take-Off From New York Set First Clear Day in September.

HULSE, O'CONNELL AND LYON IN CREW

Refueling Will Be Done in Air From Dozen of 22 Stations.

PLANE TO HAVE SPEED OF 150 MILES AN HOUR

Make of Craft and $500,000 Backers Kept Secret; Has Five Motors.

Lieut. Albert D. Hulse, United States Army reserve, Capt. Harry W. Lyon, Jr., navigator on the transpacific flight of the Southern Cross, Lieut. L. T. O'Connell, radio officer at Lakehurst, and three other internationally known flying companions plan to take off in September on the greatest flight ever undertaken—a nonstop flight around the world.

Although arrangements for the 13,500-mile flight are virtually completed, those to participate in the project and those backing it have kept their plans secret for six months; and, other than to give a blanket verification to the information obtained by The Washington Post last night, they refuse to discuss the project. Formal announcement of plans for the flight are expected to be made within a few weeks, however.

Lieut. Hulse, is to be engineer officer on the flight. Capt. Lyon will serve as navigation officer, the same position he held during the recent flight of the Southern Cross from California to Australia, and Lieut. O'Connell will be radio officer.

Other Names Withheld.

Although the identity of the other members of the crew are being kept secret, it was learned the commanding officer is a World War flier, is internationally known, and has more than 5,000 flying hours to his credit.

The plane to be used is to be part metal and part linen fabric. It will be powered with five 420-horsepower Pratt & Whitney motors, giving it a maximum speed of 150 miles an hour and a cruising speed of 120 miles an hour. The make of the plane, however, is being kept secret.

The 13,500-mile hop of the nonstop plane will carry it out of New York, up the New England coast to Nova Scotia, across the Atlantic Ocean to Scotland, over Germany and Poland, across Moscow and other Russian cities over northern Siberia to Nome, Alaska, down the Pacific Coast to Seattle, Wash., and thence across the northern parts of the United States to New York.

To Refuel From Air.

Twenty-two refueling stations will be established. Ten of these stations will be used only in case of emergency. The refueling planes to be used will be similar to those used to keep the Army's Question Mark aloft 150 hours, and the process also will be similar to that used in this epochal flight.

The plane, which has a maximum capacity of 1,900 gallons of gasoline, will take off from New York with less than half of this amount of fuel. When over Boston, however, it will be given its first refueling. Again, while over Nova Scotia, the nonstop plane will have its tanks replenished. Present plans call for the carrying of a capacity load of fuel for the hop across the Atlantic. When nearing Glasgow, Scotland, the nonstop plane will be met by the first of its European refueling ships.

In explaining the reason for the take-off from New York with only a small amount of fuel on board, one of those planning the flight said the failure of many of the attempted transatlantic flights was caused by over-

18 IN AUTOS KILLED, 13 BY FAST TRAINS

Nine of One Family Wiped Out at One Crossing; Four Perish at Another.

HITS BUS; FIVE ARE DEAD

Middletown, N. Y., April 28 (A.P.).—Nine members of one family were killed and one tenth seriously injured today in a grade-crossing crash at New Hampton, 4 miles from here. The west-bound New York-Chicago express of the Erie Railroad ran down the automobile driven by Antonio Vianchi and in which were his wife and their eight children, of this city. Seven were killed instantly and two died in a hospital.

Besides Mr. and Mrs. Vianchi, the dead are Lucy, 16; Marina, 14; Minnie, 10; George, 8; Louise, 6; Helen, 10 months and Rose, 3.

Frank, a 12-year-old son, was the only one to escape with his life. Physicians said tonight that he probably would recover.

The Vianchis had waited at the crossing for an east-bound freight to pass. He drove into the path of the fast train.

Elkhart, Ind., April 28 (A.P.).—Five persons, four of them of one family, were killed today and eleven injured in a head-on collision of an automobile and a Ni-Sun bus on a highway 8 miles east of Elkhart.

The dead Mrs. Ural Mable, 41; her son Charles, jr., 17; her two daughters, Vaughn, 19, and Ruth, 14, and Daniel Papa, 20. Ruble Mable, Ruth's twin sister, was critically hurt. All lived in

CONTINUED ON PAGE 3, COLUMN 5.

3 IN PLANE, LAUGHING, FALL; DIE IN FLAMES

Men, All Connected With Films or Stage, Killed Near Los Angeles.

START FLIGHT AT DAWN

Los Angeles, April 28 (A.P.).—Three men, all connected with moving pictures or the stage, were burned to death in an airplane crash which occurred when they took an early morning spin from Rogers Airport here today. The dead were William H. Oviatt, jr., 22; Ray M. Scott, 25, and Mack A. Fluker, 25.

The plane, a Travelair monoplane, was purchased for the pilot recently by his father, William H. Oviatt, sr., of Falmouth, Mass., for years manager of the Morris Gest productions in New York City. Young Oviatt had been wintering here. Airport officials said the fatal flight was the first the plane had made since it was delivered here for Oviatt.

Scott left a wife and a 2-year-old daughter. Oviatt, jr., who was a nephew of Charles Murray, screen actor, was a moving picture scenario writer. Fluker played "heavy" parts in films.

L. L. Jones, of the Culver City police, who arrived at the scene of the accident before the plane ceased burning, said it crashed in an oat field in which a number of Japanese laborers were working, near the site of Loyola College.

A Japanese told Jones the plane went into a tail spin "several hundred feet in the air" and came down to within "30 yards" of the ground where it apparently was righted. The engine was sputtering but the occupants of the plane were shouting and laughing. The Japanese said one occupant waved

CONTINUED ON PAGE 7, COLUMN 4.

Florida Lawyer, Vice Foe, Beaten, Warned to Leave

THE WASHINGTON POST

IS THE ONLY NEWSPAPER IN THE CAPITAL WHICH GIVES ITS READERS

ASSOCIATED PRESS NEWS SERVICE

Every Morning of the Year

James Bickers, St. Petersburg, Seized Near Home; Will Quit State.

St. Petersburg, Fla., April 28 (A.P.).—James F. Bickers, prominent attorney, was abducted from in front of his home shortly after noon today by five men whom he says took him far into the country, stripped him, robbed him of $2,000, then whipped him severely with a knotted whip and ordered him to leave the city and the State.

Bickers, for whom a widespread search was conducted, was brought to a hospital by unidentified motorists whom he said he hailed after working free of bonds with which his abductors had bound him.

The attorney, who has been active in a campaign against lawlessness, said he did not know the identity of his as-

CONTINUED ON PAGE 7, COLUMN 2.

Index to Today's Issue.

Pages.
1—Police Fight Perils Autoists.
Poison Plot Bared in Paris.
Freedom of Seas Pact Looms.
Girl Victim of Torch Killer.
Nonstop World Flight Planned.
Eighteen Killed in Autos.
2—Flight to Capital Halted.
One Killed by Tornado.
Calles Holds Revolt Ended.
3—3 Shot, 1 Dead, in Gang Battle.
"No Kick" Alcohol Found.
4—Editorial.
5—Society.
6—Coolidge Writes on Peace.
7—Flood Crest at St. Louis.
Klein Finds Europe Anxious.
8—In the Playhouse.
Daily Legal Record.
9, 10, 11—Sports.
11—The Post's Comics.
12—Magazine Features.
Radio News and Programs.
13—Classified Advertisements.
14—Chamber to Nominate Board.
Universalist Church Stone Laid.
Police Slaying Held Heroic.
Screen Theater Bills.

taxing the motors of the ship with heavy fuel loads on the take-off.

Only three of the Pratt & Whitney engines will be used to keep the non-stop ship in flight. The remaining two motors, however, will be kept ready for instant use in case any of the three motors in the take-off breaks under the terrific strain they will be put to.

Those planning the flight believe the engines are capable of completing that part of the flight from New York to Nome, Alaska, without developing any serious trouble. If any serious trouble develops with the motors, it is expected to occur while the plane is near Nome.

In case any or all of the three starting motors crack under the strain of continued flight, those planning the flight are confident the two reserve motors will prove more than capable to bring the ship through the rest of its scheduled journey.

To Take Five Days.

The nonstop plane, the make and name of which is as much a mystery as is the identity of its backers, is scheduled to take off from a New York airport at 2 o'clock in the afternoon of the first day in September productive of good flying weather.

The 13,500 mile flight is expected to require between five and five and a half days. The average speed maintained will probably be around 130 miles an hour. Little time is figured for the twelve refuelings planned.

Approximately $385,000 is expected to be expended for the flight. Those planning the flight have been backed to the extent of $500,000, it was learned. This amount already has been put up by the backers, the identity of whom is causing much speculation.

Flight Over Siberia High.

The flight across the Atlantic ocean and that across Siberia will be made at an altitude between 14,500 and 20,000 feet in order that the fliers might be benefited by the strong westerly winds which prevail at this altitude during September. Over Lomsk, Siberia, however, the nonstop plane will fly several thousand feet lower so as to permit refueling. After its tanks have been replenished, though, the giant airship again will be flown at the higher altitudes.

The nonstop plane will fly over countries containing approximately half of the world's population, and its name, it was learned, will be one significant of this fact. The name was suggested by a Washington woman whose identity is as much a mystery as is the name decided on.

Although many of those to participate in the project have at one time or another been identified with Army and Navy aviation, the Federal Government will play no part in the project, other than to aid in the furnishing of weather reports and cooperate in the furnishing of other data necessary for use in the navigation of the plane.

CHILE FLIGHT PLANE CHRISTENING TODAY

Take-Off of Craft in Gotham Delayed Yesterday by Bad Weather.

AMBASSADORS IN CHARGE

Ceremonies scheduled to take place at Bolling Field this morning when the Sikorsky biplane Ville de Paris is to be rechristened Southern Star preparatory to a nonstop goodwill flight to Santiago, Chile, will be but little delayed on account of the bad weather which prevented the New York take-off yesterday. Although the plane was forced to turn back to Curtis Field after leaving there at 2:30 o'clock yesterday, it will take off again this morning at 8 o'clock if the weather clears as has been predicted.

The rechristening of the great twin motored ship will be done by a group of South American ambassadors, it has been announced. If its flight to Santiago, expected to start at Daytona Beach, Fla., is successful, the plane will then be taken on a South American tour.

Its nonstop flight, if it succeeds, will shatter existing world's records for distance covered. The distance from Washington to Santiago is approximately 4,900 miles.

Some anxiety was caused here after the plane had become several hours overdue because of the failure of its crew to notify Bolling or other local fields of its movements. It was learned late last night that the flight had been delayed by bad weather.

The Ville de Paris was built in 1927 for the use of Capt. Rene Fonck, French ace, on a projected transcontinental flight. The plane was wrecked in "Sikorskey Gulley" at Roosevelt Field, when an attempt was being made to take it off with a capacity load of fuel. Two men were burned to death in a fire which followed the crash.

Harold McMahon, Curtiss Flying Service test pilot, and John K. Montgomery, president of the American International Airways, are expected to be at the controls when the plane arrives today. Passengers scheduled for the trip are Louis E. Pierson, jr., R. B. Bevier and Orville Davis, directors of the organization; William F. Reynolds, secretary and treasurer; James Larwood and Leo Kiernan.

FRENCHMEN ARRIVE TO START ATLANTIC FLIGHT

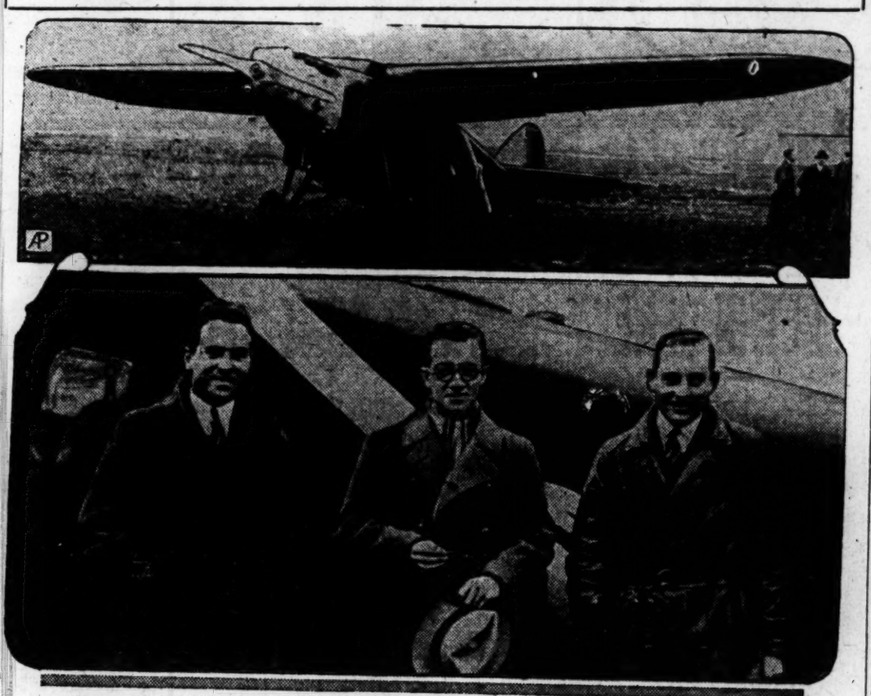

With their plane in which they plan to fly from New York to Paris in June, three Frenchmen have arrived in New York. Upper: Single motored Bernard. Lower: Pilot Rene LeFevre, M. A. Lotti, and Jean Assolant, copilot.

UPRISING IN SONORA OVER, CALLES WIRES

"Principal Traitors Fleeing Unaccompanied," Says Report to President.

BOMBS KILL 30 REBELS

Mexico City, April 28 (A.P.).—Secretary of War Plutarco Elias Calles, in a message to President Portes Gil late tonight said: "It is my honor to report with satisfaction that in my opinion the rebellion in Sonora has terminated, as the principal traitors continue their flight northward, unaccompanied."

Mexico City, April 28 (U.P.).—Thirty rebel cavalrymen were killed by federal aviators at Lamorita, according to advices received here today.

The aviators flew over a detachment of rebels, dropping bombs, the reports from Sonora State said.

Minister of War Calles has moved his headquarters farther northward, to Navojoa, the government announced, adding that the population gave the federals a great ovation upon their arrival.

It also was announced that the government merchant ships, Bolivar and Washington, which were seized by rebels early in March, had surrendered. The vessels were given up to the federal gunboats Bravo and Progresso, which have been patrolling the western coast along Sonora.

No definite advices had been received at Chapultepec Castle this afternoon concerning the advance of Gen. Juan Almazan, who is leading his federal column on rebels entrenched at Pulpito, eastern Sonora.

The northward advance of Gen. Calles was accompanied by resumption of normal life in the southern part of Sonora, the government said.

Calles issued a communique to the townspeople of Navojoa, inviting them all to return to their homes and resume their regular business activities. A band and cheering crowd greeted Calles and his officers, the government said.

A report from rebel sources that the government soldiers were inflicting punishment on the troops and civilians involved in the rebellion was denied at Chapultepec Castle.

It was announced that the gunboats Progresso and Bravo were continuing bombardment of rebel trains attempting to move northward from Guaymas.

TWELFTH & F Berberich's TWELFTH & F

Nunn-Bush

Ankle-fashioned Oxfords

With all the good points of all good shoes and some that are distinctively and exclusively Nunn-Bush Features.

8.50 to 12

Berberich's

TWELFTH and F STS.

Asylum Employe Killed By Insane Man, Is Belief

North Stamford, Conn., April 28 (U.P.).—The possibility that an insane sanitarium patient may have been involved in Connecticut's latest mystery murder was weighed by authorities tonight as they investigated the death of Gus Oleson, 52, employe in Stamford Hall Sanitarium.

Oleson, whose body was found in a patch of woods a half mile from Stamford Hall yesterday, was the victim of an assailant who police believe was undoubtedly mentally unbalanced. Medical Examiner Crane said the man had been killed with a meat ax and the body frightfully mutilated. Investigators, however, could find no clews in the murderer's identity. There are two sanitariums in the vicinity.

Retired Chicago Banker Dies in New York Hotel

New York, April 28 (A.P.).—James Benjamin Wilbur, retired Chicago banker, died today after a few hours' illness in his apartment at the Sherry-Netherlands Hotel. He was 73 years old. A deputy medical examiner said death was due to heart disease.

Mr. Wilbur returned to New York last Tuesday from a Mediterranean cruise, on which he left from here last December. He had planned to spend a week or two here, then several weeks at Manchester, N. H., before returning to his Chicago home. Burial will be in Cleveland, Ohio, Mr. Wilbur's birthplace.

Church Lists Call Loan Of $100,000 in Assets

New York, April 28 (A.P.).—"Broker's loans for other accounts," do not all come from out-of-town banks.

One of the assets of the All Souls Unitarian Church, reported to the Supreme Court in application for approval of a property sale, was a call loan of $100,000. The borrower's name was not made public.

49 Arrested In Berlin After Parade Demands

Berlin, April 28 (U.P.).—Police arrested 49 persons last night after communist demonstrations demanding freedom to hold May day parades. Authorities and newspapers, except communist organs, warned Berlin this morning against open-air May day meetings, declaring the communist organizers were acting on orders from the Third Internationale at Moscow.

Man Slashes Throat, Gives $1,900 to Live

Worker Revises His Will on Being Told He Has Chance of Life.

New York, April 28 (A.P.).—A millinery worker, out of a job for several months, cut his throat today, but later directed that part of $7,000 he had in a savings bank be used to save his life.

Morris Goldstein, 34, was found in a furnished room suffering from gashes on the neck and over the heart. Taken to a hospital and informed he probably would die, he asked a policeman who had accompanied him there to draw up his will. He bequeathed $2,000 to a brother, Max; $2,000 to his father, $1,000 each to another brother and a sister, and $100 to his landlady. The remaining $900 he ordered to be applied to his medical expenses.

When a doctor told him a blood transfusion might save his life, he changed his will, giving only $1,000 to his brother Max and reserving the other $1,000 for the operation and hospital care. Max offered his blood and after the operation doctors said the wounded man's condition had improved. It still is critical.

Three Arrested by Police After Liquor Is Found

Two men, both colored, were arrested by police of the Seventh Precinct yesterday and charged with possession and transportation of liquor. Thomas Watson, 33 years old, of 1027 Thirtieth street northwest, was arrested by Policeman W. O'Connor at Thirty-sixth street and Prospect avenue northwest about 7:30 o'clock last night after a short automobile chase. Six quarts of whisky were reported found in the machine.

Earlier in the day Charles Edward Plummer, 28 years old, of 1526 Bells courts, was arrested by Policeman P. E. Stroman near the Seventh Precinct. Stroman reported finding 16 quarts of liquor in Plummer's parked automobile. He was released on $2,500 bond.

Schoolmaster, Student Killed by Gendarmes

Vienna, April 28 (A.P.).—A Jugoslav schoolmaster and a high school boy were shot by gendarmes today on the frontier. They had been arrested at Agram charged with distributing seditious literature after authorities had overheard a conversation between them in a cafe.

The gendarmes conveyed the prisoners to a specified spot on the frontier where they promised to show how the literature was smuggled into the country. Upon reaching the frontier, they made a dash for Austrian territory and were fired upon, their bodies actually falling across the line of demarcation.

TORNADO HITS TOWN IN SOUTH CAROLINA

One Woman Killed, 15 Injured by Fury of Storm in West Wateree, Near Camden.

SCHOOLHOUSE DAMAGED

Camden, S. C., April 28 (A.P.).—A negro woman was killed and fifteen white persons injured by a tornado that struck near here this afternoon.

The storm broke at 2:30 p. m., in the West Wateree section, where all of the damage was done. The woman killed was Nora Murphy, about 70 years old.

Those injured, none seriously, hospital attendants said, were: Mary Branham, 15; Eloise Branham, 18; Mrs. Martha Williams, 23, and infant daughter; Mrs. Ida Branham, 45; Braley Branham, 4; Purday Ray, 28; Nick Ray, 35; James Day, 28; Louise Day, Arthur Branham, 12; John Branham, 10; Manuel Branham and Albertus Branham, 8.

J. F. McDowell, Camden newspaperman, was flying from Greenville to Camden, with L. A. Kirkland and George M. Keightler, of Greenville, pilot of the plane ran into the tornado near Carlisle. McDowell said the plane was blown from Carlisle to Kings Mountain, N. C., a distance of about a hundred miles, before the pilot could get out of the storm. The plane later landed at Camden.

The tornado first destroyed the home of Bocker Branham, about 5 miles from Camden. It was here that the casualties occurred. Debris from the dwelling was strewn over a wide area. Three other houses in the vicinity were wrecked. An automobile in the yard was blown several hundred yards.

The storm cut a path about 500 yards wide and was of short duration. It struck Camden shortly after leaving the West Wateree section and did considerable damage to several buildings. No one was injured in Camden.

At Antioch, 10 miles east of Camden, the schoolhouse was badly damaged. The Woodman Hall there was lifted from its foundation and moved several feet.

19 Gypsies Admit Cannibalism Orgy

Dozen Persons Drowned in Slovakia, Official Inquiry Has Revealed.

Prague, Czechoslovakia, April 28 (A.P.).—A case of cannibalism by nineteen gypsies has been reported by the authorities of Szepsi, Slovakia. The gypsies, including two women, were stated to have confessed to killing and eating a dozen persons.

So shocking were the revelations that the attorney general rejected them as beyond belief, but soon convinced himself by an official investigation at the scenes of the crimes that the statements were true.

"We thought at first that the gypsies were following their traditional tendency to exaggerate and boast by accusing themselves of eating human beings," the attorney general said. "But when we found pieces of undevoured human flesh and bones on the spot where the gypsies said they had their cannibalistic feasts with traces of teeth marks upon them, there was no room for doubt."

C. E. Clark Is Named Yale Law School Dean

New Haven, Conn., April 28 (A.P.).—Charles E. Clark, Lines professor of law in the Yale School, has been appointed dean of the school to succeed Robert M. Hutchins, who resigns July 1 to become president of the University of Chicago, President James Rowland Angell announced tonight.

Prof. Clark, who takes up his new duties July 1, is author of several law books.

Plane Crash Reported On California Ranch

Los Angeles, April 28 (United Press). The Santa Fe Railroad office here was informed by its operator at Needles, Calif., late today that an airplane had crashed 9 miles from there.

He said he had no details and that word of the crash had come from a rancher who telephoned to police, asking that they send aid for the men who were in the plane.

Canadian Ship, Ashore, Refloated, Undamaged

Montreal, Quebec, April 28 (A.P.).—The Canadian Pacific steamship Duchess of Richmond, which stranded just after leaving St. John for Liverpool yesterday, was refloated, undamaged, today.

The passengers were transferred to the Canadian Pacific liner Montcalm, which sailed for Liverpool today. The Duchess of Richmond will be drydocked for inspection.

Dowager Hippopotamus Dies at 75 in New York

New York, April 28 (U.P.).—Mrs. Murphy, dowager hippopotamus of the United States, is dead at the Central Park Zoo.

She was 75 years old—the first hippo to be brought to this country—and her demise is thought to have been due to old age.

"The old lady has been feeble and ailing all winter," said Keeper Harry Kinney. "We were prepared for some such sad eventuality. Her teeth were all worn down and her hay had to be chopped for her. But she kept her appetite to the last. Only yesterday she ate 60 pounds of chopped hay, 30 quarts of mash made of bran, rolled oats, three or four vegetables and several loaves of bread. Then she drank about half her tank."

Mrs. Murphy is survived by her only son, Caliph II, who occupies an adjoining cage.

Groups of Pupils Open Boys' Week

Colored Students Attend Churches; Plan to Give Circus on Friday.

Observance of National Boys Week was begun yesterday by community centers of divisions 10 and 13 of the public schools, organized groups of colored boys meeting at the Birney, Burrville, Garfield, Lovejoy, Military Road and Phillips Schools, and proceeding therefrom to morning services at churches in various sections of the city. Special sermons were preached, dealing with youthful characters of biblical history. At each center during the week boys will put on a musical, dramatic or literary program, exhibit handiwork, have athletic games, perform stunts and enjoy social hours.

The Birney program will be given tonight, the program at Burrville and Phillips Schools tomorrow night, Military road and Garfield on Wedensday night, and Lovejoy on Thursday night. At the Dunbar High School on Friday night boys of all centers will unite in giving a circus, with educated monkeys, elephants and giraffes, a sideshow, athletic games and an army of clowns.

In charge of the week's program is a committee consisting of Mrs. Gabrielle Pelham, community secretary; Edwin B. Henderson, Carrie J. Knox, Etta Johnson, Rebecca J. Gray, Florence Neal, Martha Ellis, Mary V. Lewis, R. E. Contee, Clarence Brown, Joseph Walker, B. E. Whittaker, Wilfred Jackson and Leo Wilson.

Plans Made to Break Endurance Hop Mark

Council Bluffs, Iowa, April 28 (A.P.). Dan F. Hunter, manager of the Cedar Rapids Airport, and Roy Leavitt, commercial pilot, of Council Bluffs, today announced the completion of plans for an attempted world's record endurance airplane flight. The flight is to be held at the Omaha municipal field as soon after May 10 as the weather permits. They will fly a Stimson Detroiter monoplane, a sister ship to the one which was used in establishing the present endurance record.

1 Killed, 3 Are Injured As Car Hits Ambulance

Sumter, S. C., April 28 (A.P.).—Charlie Youcum, of Marion, was killed and I. G. Smith, also of Marion, was seriously injured when a light roadster they were riding in collided with an ambulance on a curve near here today. Two men in the ambulance suffered broken noses. A patient was uninjured.

A second ambulance, called to the scene to carry the patient on to Florence, overturned on a curve near the machines.

3 Boys Rob Store of $96 After Clubbing Manager

Nashville, Tenn., April 28 (U.P.).—Three masked boys last night held up a branch grocery store, clubbed the manager with a sawed-off shotgun and made their escape with $96 in a waiting automobile.

The store is one of a large chain that has suffered one or more holdups every Saturday night for many months. In nearly every instance the robberies have been committed by mere boys, none of whom has ever been apprehended.

Shots at Motor Kill Alleged Rum Runner

Gallatin, Tenn., April 28 (A.P.).—Ollie Hix, 30, was fatally wounded this afternoon by Deputy Sheriff Will Chenault, who sought to arrest him. The officer said Hix was bringing a cargo of liquor into town in his automobile.

Chenault said he fired at the tires of the car only intending to force Hix to halt, and that his bullet went astray. Chenault was arrested on charges preferred by Hix's father and released under $10,000 bond.

MAN FACES CHARGE OF BEATING WOMAN

T. L. Moore to Get Hearing in Frederick for Assault on Miss McDermott.

POSSE RUNS DOWN AUTO

Thomas Lynwood Moore, 35 years old, of 1835 Good Hope road southeast, associated with his father, Thomas P. Moore, of Chevy Chase, in a printing business in Washington, is scheduled to appear in people's court in Frederick, Md., this morning on charges of driving an automobile while intoxicated and assault and battery in connection with an alleged "beating up" of Miss Charlotte McDermott, 34 years old, of Washington, on the Harpers Ferry road yesterday afternoon.

Clarence Josey, of 710 Decatur street northwest, who is reported to have been motoring with Moore and Miss McDermott at the time, and later got out of the car and started to walk, is also due to appear in the Frederick court on charges of being intoxicated.

Miss McDermott is to appear in the court as a material witness. She gave her address, at the time Moore and Josey were arrested, as 1616 Sixteenth street, but she was reported last night to have left this address two years ago.

Moore and Josey were released on bail shortly after their arrest.

The attack on Miss McDermott took place in the vicinity of Steiners Hill, along the Jefferson and Harpers Ferry road. Residents of the district said they were attracted by screams issuing from a rapidly moving automobile. Authorities were notified and officers, under Sheriff Rosrick, of Frederick County, and State motorcycle police started in pursuit.

Josey was apprehended after he had left the car. He was found walking along the road in an intoxicated condition, officers said. The pursuit of the Moore car then continued, with Sergt. Cassidy, of the Maryland motorcycle police, taking the lead. He trailed the Moore car to Harpers Ferry, to the Hilltop Hotel, then across the Potomac into Maryland, where he was able to make the arrest, he said.

Sergt. Cassidy said that Miss McDermott did not show signs of being badly injured. She was severely bruised.

Moore returned to Washington last night, but when asked for an explanation of the affair refused to discuss it. Josey and Miss McDermott could not be located.

Hop Failure Laid To Bad Weather

British Fliers Beaten by Rain and Wind in Flight to India.

Karachi, India, April 28 (A.P.).—Bad weather robbed Britain of a new nonstop long-distance flying record in the flight of Squadron Leader A. G. Jones-Williams and Flight Lieut. N. H. Jenkins, who piloted a royal air force monoplane here from Britain for a British record of 4,130 miles.

The fliers said yesterday they flew through rain across western Europe and snowstorms over Austria. The clouds were so dense over the balance of the journey they glimpsed the ground only once or twice in five hours.

Unusually bad weather over the Persian Gulf reduced the plane's speed to an average of 65 miles an hour. After passing Karachi, the fliers encountered a strong head wind and found there was not sufficient fuel to beat the record. The engine and the plane behaved splendidly, the aviators said.

Conductor Accused Of Parking a Train

Port Jervis Street Blocked by Erie Express, Is Police Charge.

Port Jervis, N. Y., April 28 (N.Y. W.N.S.).—A clean-up of parked trains, modeled after police commissionr Whalen's drive on parked cars in New York, was inaugurated here yesterday when Charles D. Mattice, conductor of an Erie express, received a traffic violation summons for parking his train on a grade crossing 16 minutes.

Pike street, in the heart of the city, is alleged to have been blocked by Mattice's express train for 11 minutes more than the city law allows, so the conductor must appear before Judge Bevans Monday.

Not even the din of horns on a line of several hundred blocked autos would dislodge Mattice and his Erie express, it is alleged.

FIRE RECORD.

12:08 a. m.—In rear of Pennsylvania Railroad freight office, First and C streets southeast; oil drums.

3:01 a. m.—Thirty-seventh street and Reservoir road northwest; watchman's box.

9:34 a. m.—6806 Eastern avenue northwest; chimney.

5:09 p. m.—236 Sixth street southeast; overheated pipe.

6:48 p. m.—1612 U street northwest; automobile.

Divorce Decree Given To Comdr. Meclewski

Norfolk, Va., April 28 (A.P.).—Lieut. Comdr. Romuald P. P. Mecklewski, stationed at the Hampton Roads naval operating base, was yesterday granted a divorce from his wife on grounds of desertion it was learned here today. The case was brought in the courts of Norfolk and Lieut. Comdr. Mecklewski alleged that his wife, prominent in Norfolk and naval society for several years, had set up residence in Reno, Nev., for the purpose of obtaining a divorce.

Commander Mecklewski is a native of Chicago and Mrs. Meclewski is a daughter of Mr. and Mrs. A. W. Lee of this city.

Law Enforcement Aid Asked of Radio Heads

New York, April 28 (A.P.).—Clarence A. Earl, president of the Charles Freshman Co., Inc., and chairman of the board of the Freed Eiseman Radio Corporation, today addressed a letter to leaders in the radio and broadcasting industry urging the use of broadcasting time to bring the importance of law enforcement before the Nation.

His letter urged that one minute in every program be given over to calling the attention of radio fans to the evils of disregard for law. He asked that each organization send a representative to a conference which he said he would call in the near future.

Student at Dartmouth Is Drowned on Outing

Hanover, N. H., April 28 (A.P.).—Richard G. Blickensderfer, 23, of Denver, Colo., a second year student in the Dartmouth Medical School, drowned in the White River, Vermont, this afternoon during an outing held by members of the Dartmouth Canoe Club.

Hickey-Freeman CUSTOMIZED CLOTHES

Why do good styles die?

THEY die of too much popularity. For when distinction is overwhelmed by numbers, it ceases to be distinctive.

Goldheim's must pick styles in the bud that well-dressed customers may wear them in due season.

In Goldheim's spring showing of men's clothes you will find only styles that are and will be—not those that have been—good.

Goldheim's

Apparel for Gentlemen—Established 1875

FOURTEEN HUNDRED AND NINE H STREET

Aid Is Dispatched To Drifting Boat

Wrecking Firm Sends Ship to Assist Britisher, 1,200 Miles Out.

Norfolk, Va., April 28 (N.Y.W.N.S.).—Without food or fuel since Thursday, the British steamer Inchdairnie, drifting helplessly, 1,200 miles off New York, may get aid from the latter place within four days. The Merritt-Chapman-Scott Wrecking Corporation today was preparing to dispatch the steamer Relief to the assistance of the Inchdairnie. The British craft sent out appeals for assistance Friday and again yesterday.

They were heard at St. Thomas and Norfolk was asked to send aid. The Coast Guard service here said it would be impracticable to send a vessel from Norfolk, a distance of 1,100 miles, to assist the steamer because she would probably receive assistance before it could be gotten to her from this port.

Rear Admiral F. C. Billard, commandant of the Coast Guard, advised the cutter Mendota, cruising near Bermuda, of the Inchdairnie's plight, but did not order the vessel to assist her. The Mendota is a new ship, just from the yards of her builders, and is on a shakedown run off the Bermudas. The only assistance she could give the helpless ship would be to put a supply of food on board.

Unofficial Pilot Charged by Army

Private Stole Airplane to Stunt Over San Antonio Streets.

San Antonio, Tex., April 28 (A.P.).—Charges of flying in a reckless manner, endangering the property and lives of others and of taking Government property without authority have been prepared against Private F. F. Dietz, of Brooks Field, who took an Army plane aloft without permission yesterday and became his own flight instructor.

So far as officers at the field were able to learn, Dietz had never piloted a plane before. After cutting wild capers over the house tops of Highland Park, a suburb, chasing motorists in the streets, the private finally was shooed to earth by a squadron of planes sent up in close formation to force him back to the field.

Despite his inexperience Dietz made a perfect landing. Specifications on which the fledgling aviator will face a court-martial were drawn by Maj. S. W. Fitzgerald, Brooks Field commandant.

Greece Feels Eleven Quakes.

Athens, April 28 (A.P.).—Eleven earth shocks which damaged houses and caused a panic among inhabitants were felt at Kalavryta, Peloponnese, today. No casualties were reported.

THE quality of fabric . . . smarter styling . . . and master tailor craftsmanship of HADDINGTON Clothes are sure to appeal to you.

Suits $35 | Topcoats $23.50

Meyer's Shop

Everything Men Wear

1331 F STREET

Guaranteed Safety in Our

SILVER VAULTS

For Valuables of All Kinds

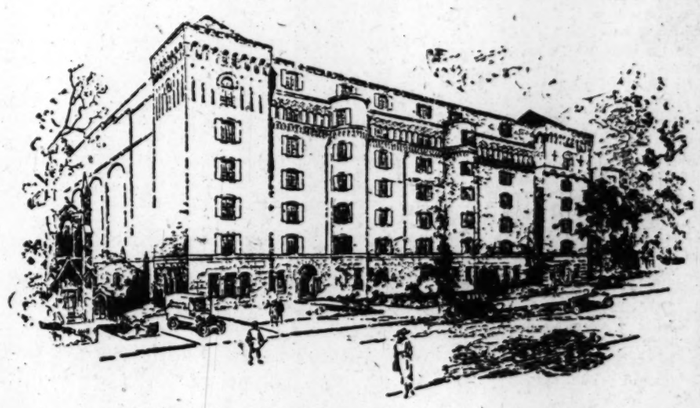

Security Storage Company

1140 Fifteenth Street

4½ blocks north of the White House

For 38 years providing security in storage, handling and shipping. Household goods, valuables and works of art.

C. A. ASPINWALL, President

2 HIT, 1 FATALLY, IN CHICAGO BATTLES

Gunmen Kill Saloon Owner in Car; Police Wound Gang Member.

GIRL TELLS OF COMBAT

Chicago, April 28 (A.P.).—South Side gangsters staged two shooting forays just before dawn today. A saloon keeper was killed in one; in the other, two detectives interfered and brought down a gunman member of a decadent beer gang, wounding him seriously.

Enrico Arduini, alleged bootlegger and owner of the Twenty-sixth street grill, was found by a cab driver in front of his saloon, slumped over the wheel of his automobile, with a bullet wound in his head. An automatic pistol found by his side had not been fired.

Arduini's bartender, Frank de Grazia, questioned by police, said his employer had armed himself Saturday night, after declaring that "they" were out to kill him, and that he had already eluded the anonymous "them" once during the evening.

Benny Butler was the gangster shot by police. He was fleeing from the scene of a shooting, gun in hand, when two policemen opened fire. He was taken to the Bridewell Hospital.

Mignon Stevens, 23, a cabaret entertainer, was caught while fleeing from an automobile which bore bullet marks. She told the police that Butler and another man, who were her companions on a party, "shot it out" in a personal argument. The police expressed the opinion that the automobile had been ambushed by gangsters, as Butler was known for his alignment with the old Stanton-McGovern gang.

Special Foch Service To Be Held Here Today

Special services commemorating Marshal Foch, war-time leader of the allied forces, will be held this afternoon at 4 o'clock in the Bethlehem Chapel of the Washington Cathedral on Mount St. Alban. Members of the Diplomatic Corps and high Government officials are expected to attend.

Speeches eulogizing Marshal Foch will be made by Paul Claudel, French Ambassador to the United States, and the Right Rev. James E. Freeman, Bishop of Washington. A number of patriotic organizations will have places at the memorial service aside from those to whom invitations have been sent.

Broker, of Kansas City, Shot by Young Woman

Kansas City, Mo., April 28 (U.P.).—Ben L. Hargis, executive of a large grain brokerage company here and former president of the Kansas City Board of Trade, was shot and slightly injured yesterday by an unidentified young woman who charged Hargis tried to assault her.

DIED

BARRETT—On Friday, April 26, 1929, WILLIAM F., beloved son of the late Dennis and Mary Barrett. Funeral from his late residence, 1815 Eighth street northwest, on Monday, April 29, at 8:30 a. m. Requiem mass at the Church of the Immaculate Conception at 9 a. m. Relatives and friends invited. Interment at Mount Olivet Cemetery.

BLACKISTONE—On Sunday, April 28, 1929, at his residence, 3626 Tenth street northwest, WADE HAMPTON, devoted husband of Lillia Dent Blackistone and son of the late Dr. R. Pinkney and Pattie M. Blackistone, of River Springs, Md. Funeral from the V. L. Speare Co., 1009 H street northwest, on Tuesday, April 30, at 9 a. m. Interment All Saints, Md.

BURNER—On Saturday, April 27, 1929, at 5:27 p. m., after an illness of long duration, at the residence of her daughter, Mrs. Violet E. Price, 727 Fern street northwest, MARY CAROLINE LEEPER, wife of the late Lemuel S. Burner. She was the mother of nine children, seven of whom survive her, Weston E., Betty E. Burner, Mrs. Mary E. Latten, Hugh E., Charles E. Burner, Mrs. Jennie E. Clark, Mrs. Violet E. Price. Funeral from her late residence on Tuesday, April 30, at 2 p. m. Relatives and friends invited to attend. Interment at Rock Creek Cemetery.

CHAMBERLAIN—On Sunday, April 28, 1929, at 1 a. m., at the Masonic and Eastern Star Home, ELLA W., beloved wife of the late David W. Chamberlain and mother of the late Clarence W. Chamberlain. Funeral from 901 Eleventh street northeast, on Tuesday, April 30, at 2 p. m. Friends and relatives invited.

CRANDALL—On Sunday, April 28, 1929, at his residence, 5010 Arkansas avenue northwest, MILTON RODA, beloved husband of Ada Crandall and loving father of Harry M. Crandall, Mrs. Nettie Koontz, Howard G. Crandall and Mrs. Ernest P. Klinge, aged sixty-seven years. Funeral services at his late residence, Tuesday, April 30, at 2 p. m. Interment Glenwood Cemetery.

DAVIS—On Saturday, April 27, 1929, ELIZABETH DAVIS, in the seventy-seventh year of her age. Funeral from the residence of her daughter, Mrs. Henry Kendrick Gibson, 214 Mason street, Thrifton, Va., on Monday, April 29, at 2 p. m. Friends and relatives invited. Interment in Rock Creek Cemetery.

FUNERAL DIRECTORS

J. WILLIAM LEE'S SONS
FUNERAL DIRECTORS
CREMATORIUM
322 PA. AVE. NW. NATIONAL 1384. 1385.

CHAS. S. ZURHORST
301 EAST CAPITOL ST.
Phone Lincoln 3175.

V. L. SPEARE CO.
Neither the successor of nor connected with the original W. R. Speare establishment.
1009 H St. N.W. Phone Frank. 6626. Formerly 940 F st. nw.

A. J. SCHIPPERT
2000 Pa. Ave. N.W. West 151, 1569

P. J. SAFFELL
723 6th st. nw. Main 537.

ALMUS R. SPEARE
Succeeding the Original W. R. Speare Co.
1623 Connecticut Ave.
POTOMAC 4600
Eight Yrs. at 1208 H st., 45 Yrs. at 940 F st.

Frank Geier's Sons Co.
1113 SEVENTH ST. NW. MAIN
Modern Chapel. Telephone 3473.

JAMES T. RYAN
917 PA. AVE. SE. Atlantic 1709.

THOS. S. SERGEON
1013 7TH ST. NW. Telephone Main 1090.

ESTABLISHED 1876
JOHN R. WRIGHT CO.
2327 10th st. nw. Phone North 47.

FUNERAL DESIGNS

GEO. C. SHAFFER 909 14TH ST. NW
EXPRESSIVE FLORAL EMBLEMS. Phone M. Moderate Prices. No branch store. 2416-106

Of Every Description Funeral Designs Moderately Priced.
GUDE 121 F St. N.W. M. 4276

CEMETERIES

CEDAR HILL CEMETERY
Washington's Most Beautiful Burial Park.
PERPETUAL CARE—IT COSTS NO MORE

GLENWOOD CEMETERY
Choice lots and sites for sale. Vaultage $5 per month.

Alcohol That Has No "Kick" Produced from Petroleum

Chemists Told of a New Type, Isopropyl, Made From Oil Wastes.

PROF. JAMES F. NORRIS.

Columbus, Ohio, April 28 (A.P.).—An alcohol without any exhilarating "kick," produced as an incident in the development of a new chemical industry, was described here today on the eve of the seventy-seventh annual convention of the American Chemical Society.

Prof. James F. Norris, former president of the society and director of the chemical research laboratories of the Massachusetts Institute of Technology, told of the industry, and also of the substance.

This alcohol, entirely different from the brands that man has known well for so many thousands of years, is a product of petroleum, one of the first results obtained from research that aims at using oil wastes as a raw material to make all sorts of useful things in addition to lubrication and gasoline.

Chemists, said Dr. Norris, already have produced the alcohol under the name of isopropyl. They are now studying it actively to extend its industrial applications, especially to find out whether it can be substituted for grain or ethyl alcohol.

"It is a substance unlike other alcohols," said Dr. Norris, its physiological effect on human beings is different. It produces no exhilliaration but has a deadening effect. If it can be developed sufficiently it may enable us to get away from that new large section of bootlegging that lives by rectifying denatured alcohols. For not only are bootleggers ignorant of any way to rectify this substance, but if they did it would fail to have the desired effects in a beverage.

"We are now at the beginning of use of former wastes of petroleum as raw material. Chemists are experimenting in taking rather cheap substances from these wastes and converting them into things of considerable value, thereby increasing wealth. I think it can be shown our present prosperity goes back to research of this kind, which scarcely existed in this country before the war.

"Coal has been an outstanding example of making hundreds of everyday articles from by-products. It is possible that petroleum may supplant coal in importance. Already chemists have made from petroleum the solvents, that is liquids, which dissolve other things of prime commercial importance which can be used in making paints and lacquers.

"There already is competition between petroleum solvents and those made by natural processes. Chemists learn, one after another, how to make synthetically the things that nature produces. Sometimes the chemical method is cheaped, and sometimes not. But one natural product after another is being displaced, and the chemists slowly are winning out.

"This new, I might almost say newest, of all American industries, is only one of a field growing so rapidly that we are not now able to supply trained research men fast enough. One important American organization informed me recently that they needed 240 research men and did not know where to get them."

ARTISTS ORGANIZING TO FIGHT FOR DRY AMENDMENT REPEAL

Ade, Conrad Aiken, Zoe Akins, Louis K. Anspacher, Kendall Banning, Ralph Henry Barbour, McClelland Barclay, Wirt W. Barnitz, Nalbro Bartley, Victor Beals, Joe Beckley, William Beebe, Helen Christine Bennett, Jack Binns, C. A. Briggs, A. A. Brill, Porter Emerson Browne, Howard Brubaker, H. Addington Bruce, Thompson Buchanan, Arthur Bullard, Edgar Rice Burroughs, Struthers Burt, James Branch Cabell, Henry Seidel Canby, Lucian Cary, Stephen Chalmers, George Agnew Chamberlain, Frank D. Casey.

Also Irvin S. Cobb, Charles Francis Coe, Lincoln Colcord, Marc Connelly, Edmund Vance Cooke, Kenneth Coolbaugh, Fred G. Cooper, Mildred Cram, Percy F. Crosby, Timothy F. Crowley, Paul Curtis, Benjamin De Casseres, Ed de Cossy, Allen de Lano, Vina Delmar, Aylward E. Dingle, Charles Caldwell Dobie, Grace G. Drayton, Caroline Duer, Phyllis Duganne, William Cary Duncan, Harvey Hopkins Dunn, Edwin T. Emery, W. J. Enright, Edith Ellis, John Emerson, Willard Fairchild, C. B. Falls, George Buchanan Fife, Harry T. Fisk. F. Scott Fitzgerald, James Montgomery Flagg, John T. Flynn, Arthur H. Folwell, Corey Ford, Waldo Frank, Dwight Franklin, W. J. Ghent, Gilbert W. Gabriel, Jay Gelzer, Perry Githens, David Gray, Fitzhugh Green, Rita S. Halle, Clayton Hamilton, T. Everett Harre, Frank Hazell, I. B. Hazelton, John Chapman Hilder, Jack Hines, Guy Holt, Brian Hooker, Edward Hope, James Hopper, Francis Edward, Kathleen Howard, O. F. Howard.

Frederick MacMonnies, Lawton Mackall, William Andrew Mackay, Sylvester Maguire, Paul Manship, Hal Marchbanks, Marguerite Mooers Marshall, Jeannette Marks, John P. Marquand, George Madden Martin, Gregory Mason, Norman Matson, Edgar Lee Masters, Harry E. Maule, Arthur Bartlett Maurice, Robert McBlair, Helen McCaffry, C. J. McCarthy, H. H. McCollum, Johnston McCulley, Scudder Middleton, Leo Mielziner, Kathleen Millay, Langdon Mitchell.

Rupert Hughes Joins Group.

Rupert Hughes, F. Tempest Inman, Rea Irvin, Wallace Irwin, John E. Jackson, Oliver Jenkins, Elsie Jerard, Mary Kennedy, Harold Kellock, Karl K. Kitchen, Clayton Knight, Frederick Arnold Kummer, Peter B. Kyne, Jack Lait, Herman Landon, Henry W. Lanier, Edward Laska, Sinclair Lewis, Howard Lindsay, Ray Long, Anita Loos, Orson Lowell, Jerome M. Lynch, Mrs. Jerome M. Lynch, Francis Lynde.

Christopher Morley, M. Stockton Mulford, Gerald Mygatt, George Jean Nathan, Frederick O'Brien, Hildegarde Hawthorne Oskison, Henry Gallup Paine, Paul Palmer, Maxfield Parrish, Lottie Blair Parker, uRssell Patterson, Carrington Phelps, William Meade Prince, Henry B. Quinan, Francesca Redding, Luther Reed, Henry A. Richter.

Arthur B. Reeves, Paul R. Reynolds, Elmer L. Rice, Arthur Robinson, Donald F. Rose, William Merriam Rouse, Helen Rowland, Edwin Milton Royle, Tony Sarg, Eugene F. Saxton, Henry H. Sayler, Leroy Scott, Charles Alden Seltzer, Viola Brothers Shore, Ray Sisly, Thornton D. Skidmore, R. Danna Skinner, Henry Clapp Smith, Theodore Spencer, Frederick Dorr Steele, Loren Stout, Austin Strong, Frank Sullivan, Louise G. Tausig, Deems Taylor, W. D. Teague, James Francis Thierry, Clarence Smedly Thompson, Rodney Thomson, Charles Hanson Towne, Harry Townsend, Adolph Treidler.

Amelie Rives Troubetzkoy, Edna Worthley Underwood, De Alton Valentine, Virginia Van de Water, H. H. Van Loan, Grenville Vernon, William English Walling, Richard J. Walsh, Hy S. Watson, Clive Weed, Albert Richard Wetjen, Howard Wheeler, John N. Wheeler, Steward Edward White, Roger B. Whitman, Charles D. Williams, Gluyas Williams, Jesse Lynch Williams, John Alonzo Williams, Harry Leon Wilson, Horatio G. Winslow, H. C. Witwer, Agnes Foster Wright and Howard Irving Young.

DIED

FRANKE—On Thursday, April 25, 1929, at Akron, Ohio, ROBERT TILLMAN FRANKE, beloved son of Mrs. Gertrude Green, of 1119 K street northwest. Funeral services at Gawler's chapel, on Monday, April 29, at 2 p. m. Interment at Rock Creek Cemetery.

GRAMM—On Saturday, April 27, 1929, at his residence, 2145 K street northwest, ROBERT E., beloved husband of the late Adelaide Gramm (nee Lynch). Funeral from Hanlon's funeral chapel, 641 H street northeast, on Tuesday, April 30, at 8:30 a. m. Requiem mass at St. Stephen's Church at 9 a. m. Relatives and friends invited. Interment at Mount Olivet Cemetery.

HARRIGAN—On Saturday, April 27, 1929, at her residence, 108 Hesketh street, Chevy Chase, Md., EAUTHA KELLAM, beloved wife of Herman Harrigan, aged thirty-nine years. Services at Hysong's funeral home, 1300 N street northwest, Monday, April 29, at 3 p. m. Interment private.

McCARTHY—On Saturday, April 27, 1929, at Georgetown University Hospital, MINNIE, wife of the late John T. McCarthy and loving mother of Mrs. Kenneth H. Martin, in the sixty-eighth year of her age. Funeral from the Nevius funeral home, 924 New York avenue northwest, Tuesday, April 30, at 10:30 a. m. Interment Fort Lincoln Cemetery.

McMICHAEL—On Saturday, April 27, 1929, Judge CHARLES B. McMICHAEL. Funeral services at St. James Church, Twenty-second and Walnut streets, Philadelphia, Pa., on Tuesday, April 30, at 3 p. m., daylight saving time. Interment private.

MORAN—On Saturday, April 27, 1929, at 5 a. m., at Garfield Hospital, CHARLES ALBERT, beloved husband of Helen H. Moran. Funeral services at W. W. Chambers funeral home, 1400 Chapin street northwest, on Monday, April 29, at 1:30 p. m. Interment at Glenwood Cemetery.

NEWBURN—Suddenly, on Saturday, April 27, 1929, at Columbus, Ohio, THEODORE WALTER, beloved husband of Florence Newburn, of 3312 Cathedral avenue northwest, aged forty-nine years. Services at Hysong's funeral home, 1300 N street northwest, Monday, April 29, at 4 p. m. Interment Cedar Hill Cemetery.

SWEENEY—On Sunday, April 28, 1929, at her residence, 3712 Thirty-fifth street northwest, BRIDGET A., beloved wife of the late Eugene P. Sweeney. Funeral from the above residence on Wednesday, May 1, at 9 a. m., thence to St. Ann's Church, where mass will be said at 9:30 a. m. Relatives and friends invited. Interment Mount Olivet Cemetery. (Pleases omit owers.)

TALBOTT—On Sunday, April 28, 1929, at the home of his brother, Dr. B. R. Talbott, of this city, Dr. D. R. TALBOTT, of Dunkirk, Calvert County, Md. Funeral from St. James Episcopal Church, Tracys Landing, Anne Arundel County, Md., Tuesday, April 30, at 11:30 a. m. Burial at Druid Ridge Cemetery, Baltimore, Md.

TODD—On Sunday, April 28, 1929, in Washington, CHAPMAN C. TODD, Rear Admiral, U. S. N., retired. Funeral services and interment in Frankfort, Ky., on Tuesday, April 30.

"15 A DAY"

HEALTH EQUIPMENT CO.
CHAS. G. GRAVES, Mgr.
Lobby 15, Investment Bldg.
Metropolitan 4269.

Cool, Shallow Streams For Safe Wading

Dad . . . Mother . . . remember the sheer joy of splashing and wading when you were kids? A home in beautiful Sligo Park Hills brings this safe pleasure for your own children to your very door. Here the sparkling shallow waters of Sligo Creek wind a merry way between wooded slopes where Nature has planned the most charming home sites around Washington. And you can pay for one of these home sites out of income, assured of steadily increasing value.

Drive out Sixteenth street to Alaska avenue or Kalmia road; turn right to District line; inquire at Sales Office, 7900 Georgia avenue.

NORTH WASHINGTON Realty Company Inc.
Sales Office:
7900 Georgia Avenue
Shepherd 2400

MECHANICAL BRAINS TO ASSIST BUSINESS

Machines to Combine Work of Cash Register and of Bookkeepers.

MEANS FEWER CLERKS

New York, April 28 (A.P.).—A mechanical device, known as the "business brain," which will simultaneously do the work of a cash register, bookkeeping and adding machines and, from another part of the building, make a complete record of a sale at the time it is made, is about to make its bow in American industry.

Formation was announced today by an investment banking group, headed by Mendes, Bell & Whitney, Inc., of the Hofgaard-Remington Corporation to own and control the machine and its system, which are covered by world-wide patents. Remington Arms Co. owns a substantial interest in the new corporation and will manufacture the machines at Bridgeport, Conn.

The machine is the invention of a young Norwegian, Rolf Hofgaard, whose father, superintendent of an institution for the deaf, dumb and blind in Norway, devised a system of instruction by touch alone which was studied by Helen Keller. Hofgaard will have a substantial interest in the new company.

Accurate, Say Experts.

Experts say the Hofgaard machine functions with absolute accuracy. As the operator writes out the invoice of a sale, for instance, the mcahine—through its central "brains," which may be located in some other part of the building—will calculate and record the prices, which are simultaneously added, figure the discounts desired, recording in proper classification the discounts and net totals, multiply the pounds and fractions in weights by a fraction in price, and parts of the calculation, and, at the end, give the grand total of the various subtotals of the columns. In addition to adding the multiplying, it will perform direct division and subtraction.

When the machine is installed in a bank, it will be able to do the work of nearly nine-tenths of the employes, according to the inventor. He cites as an example the instance of a bank which estimated that it would accomplish its accounting and auditing with 8 employes instead of the 67 now required.

"Brains" Built of Experts.

The "brains" of the machine consist of a series of electro-magnets, placed in the cabinet and connected with the keyboard of the operator by electric wire.

It can be connected with a series of so-called registers, which will simultaneously take care of the bookkeeping, classification and statistical work of large banks, department stores and wholesale houses. Any number of operators can simultaneously operate the same central "brain" from any part of the building.

The machine also may be attached to cash registers so that the cashier, in depressing keys, keeps the accounts of the firm and a complete record of the inventory, the number of the clerk being recorded with each transaction, and the items of sale listed and classified.

HELD IN DEATH

MRS. GLADYS FOSTER BEARDSLEE is held by police for questioning in death of Oliver Beardslee, Stratford, Conn., who was found dead in his home with a bullet in head.

18 KILLED IN AUTOS, 13 BY FAST TRAINS

CONTINUED FROM PAGE 1.

Elkhart. Ten bus passengers were slightly injured.

The Mabie family, their automobile driven by Papa, a family friend, were en route to Burr Oak, Mich.

A. R. Williams, of Detroit, driver of the bus, which was Chicago-bound from Detroit, said the Mabie automobile approached his bus at high speed on the wrong side of the highway and on a curve.

Williams' story was substantiated by most of the eighteen passengers in his bus. Four in the Mabie car died instantly. Mrs. Mabie lived until she reached a hospital.

The only surviving member of the family party, Ruby, lay unconscious at the Elkhart General Hospital and could not give an account of the tragedy.

Williams, the driver, was not held. The coroner began an investigation.

Jeffersonville, Ind., April 28 (A.P.).—Four persons were killed instantly at noon today by a fast pasenger train which struck the car in which they were riding at Marysville, Ind., 20 miles from here.

The dead are: Edgar Snodgrass, 40, and his three sons, Howard, 17; Henry, 15, and Wilbur, 5, all of Marysville. They were returning to their home nearby after attending church services.

The train, running on a fast schedule between Cincinnati and Louisville, demolished the automobile and killed its occupants almost instantly.

World War Leader Dies in Serbia.

Belgrade, April 28 (A.P.).—Field Marshal Stephn Stephanevith, commander of the second Serbian army in the World War, died last night. Marshal Stephanevith initiated the final drive which liberated Serbia from enemy occupation.

TWO MEN SLASHED TO DEATH IN SALOON

Proprietor, Former Convict, and His Crippled Aid Are Killed in Fight.

WEAPONS FOUND IN ROOM

New York, April 28 (A.P.).—Two men were found slain today in a speak-easy in the rear of a furniture store in East Thirty-second street.

Their throats had been cut and, as police reconstructed the case, the men apparently had been killed in a fight with others.

The body of Thomas Colley, a former convict, who conducted the place, was found behind the counter, which was used as a bar, and that of John Collins, a crippled handyman, was lying on a cot in the other end of the room. On the floor were a breadknife and a handsaw, both bloodstained, and beside Collins' body police found a large pair of scissors.

An assistant medical examiner who performed an autopsy said both men had died of stab wounds in the throat. Doctors said it would have been almost impossible for the two men to have wounded each other so severely.

Police said Colley was known as John Shields and had served terms in Elmira Reformatory and Sing Sing Prison for robbery, grand larceny and burglary. He was 54 years old, and police said he had been sentenced to a total of 31 years during his criminal career. Collins was about 60 years old.

2320
TRACY PLACE

A town house of unusual distinction — conservatively priced, and one of the soundest values ever offered in this exclusive section. Stone construction, eleven rooms, five baths, first floor lavatory, back stairway, butler's pantry, oil burner, electric refrigeration. Garage for two cars. Your inspection invited.

Call
Potomac 1372

WASHINGTON PARIS
JULIUS GARFINCKEL & CO.

We solve your Parking Problem while shopping here by taking charge of your car

IT is the opinion of many smart women who make this store their headquarters for shopping, that we have a truly marvelous stock of new spring and summer goods for Women and Misses.

WHAT will interest you particularly, no doubt, are the charming little individual details that make these new models so fascinating.

F STREET CORNER OF 13TH

INDIVIDUALITY
Expressed by Your Jewels

Your own ideas for modernizing your jewels will be expertly developed and executed by our creative jewelers here on the premises. Excellence of craftsmanship, moderate charges and absolute dependability characterize the work of our

CREATIVE PLATINUM SHOP

Accompany our Gift Counselor on our "Little Journey to Jewel Lands," this Saturday at 8:15 p. m. over Station WMAL.

B. Harris & Co.
F Street at 11th
Jewelers and Diamond Merchants for Over Half a Century

Going Mail Order Business Wanted

I will invest $5,000 in any legitimate going mail order business which can offer me a position paying not less than $100 a week. Have just recently severed connections after eight years as head of collection and purchasing departments of one of the largest mail order businesses in America. Address with full particulars,

Box 246,
The Washington Post

KARPEN FURNITURE EXHIBIT
April 27th to May 4th

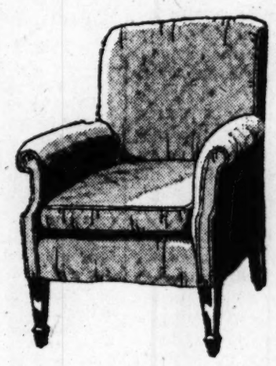

A One Week Display of
KARPEN'S NEWEST DESIGNS AND LATEST UPHOLSTERIES
at special prices

Today, the annual Spring Exhibition of Karpen Upholstered Furniture opens at Mayer & Co., with special prices.

MAYER & CO.
Seventh St. *Bet. D and E*

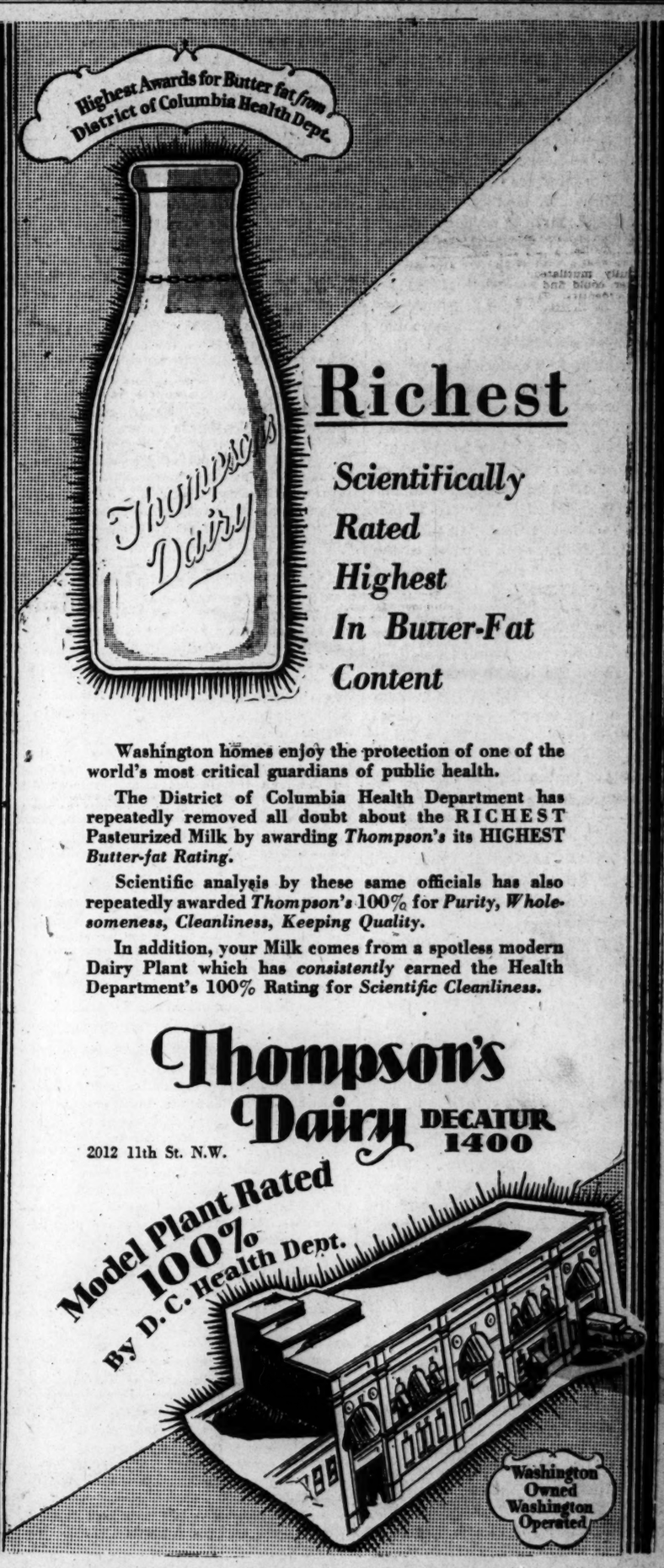
Highest Awards for Butter fat from District of Columbia Health Dept.
Thompson's Dairy
Richest
Scientifically Rated Highest In Butter-Fat Content
Washington homes enjoy the protection of one of the world's most critical guardians of public health.
The District of Columbia Health Department has repeatedly removed all doubt about the RICHEST Pasteurized Milk by awarding Thompson's its HIGHEST Butter-fat Rating.
Scientific analysis by these same officials has also repeatedly awarded Thompson's 100% for Purity, Wholesomeness, Cleanliness, Keeping Quality.
In addition, your Milk comes from a spotless modern Dairy Plant which has consistently earned the Health Department's 100% Rating for Scientific Cleanliness.
Thompson's Dairy DECATUR 1400
2012 11th St. N.W.
Model Plant Rated 100% By D. C. Health Dept.
Washington Owned Washington Operated

The Washington Post.

THE WASHINGTON POST CO.
Washington, D. C.
EDWARD B. McLEAN,
President and Publisher.

MEMBER OF THE ASSOCIATED PRESS.
The Washington Post is a member of the Associated Press, receiving the complete service of the world's greatest news-gathering organization.
The Associated Press is exclusively entitled to the use for republication of all news dispatches credited to it or not otherwise credited in this paper, and also the local news published herein.

TERMS OF SUBSCRIPTION.

Delivered by Carrier in Washington.

Daily, Sunday included, one year	$8.40
Daily, Sunday excepted, one year	6.00
Sunday only, one year	2.60
Daily, Sunday included, one month	.70
Daily, Sunday excepted, one month	.50
Sunday only, one month (with four Sundays)	.20
Sunday only, one month (with five Sundays)	.25

BY MAIL, PAYABLE IN ADVANCE.
Maryland and Virginia.

Daily and Sunday	Sunday Only	Daily Only
One year...$10.00	One year.....$4.00	One year....$7.00
Six months. 5.00	Six months... 2.00	Six months.. 3.50
One month. .85	One month... .40	One month.. .60

ALL OTHER STATES.
(Mexico and Canada, Incl.)

Daily and Sunday	Sunday Only	Daily Only
One year...$12.00	One year.....$5.00	One year....$8.00
Six months. 6.00	Six months... 2.50	Six months.. 4.00
One month. 1.00	One month... .50	One month.. .75

All Subscriptions by Mail Payable in Advance.

New subscriptions for The Post or renewals will not be accepted unless payment accompanies the order. Remittances should be made by drafts, checks, postoffice orders, registered letters or express orders, payable to The Washington Post, Co.

Entered at the Postoffice, Washington, D. C., as second class mail matter.

National Advertising Representative—PAUL BLOCK, Inc., Park-Lexington Building, New York; Century Building, Chicago; Little Building, Boston; General Motors Building, Detroit; Guarantee Trust Building, Philadelphia; Chancery Building, San Francisco.

Monday, April 29, 1929.

NO ENTANGLEMENTS!

In his address to the American Society of International Law last Wednesday evening Charles E. Hughes was very effective in his exposition of the aims of jurists and governments in defining and accepting international law. He reviewed with great clarity the progress of arbitration as a means of settling international controversies. It was only when he undertook to explain the formula for reconciling the Senate reservations with the world court protocol that he was unconvincing. The arguments he advanced were, of course, the best that could be mustered up, but they still failed to budge the massive fact that the formula in question is an evasion of the Senate's fifth reservation.

Mr. Hughes goes to the extent of asserting that the so-called world court is independent of the League of Nations. The obligation of that court to render advisory opinions to the league makes it an agency of the league. This fact stands as a barrier against American acceptance of the court unless the United States is willing that the League of Nations shall have power to interfere in purely American questions. Mr. Hughes' suggestion that the world court can render advisory opinions, whether the United States joins the court or not, is disposed of by the fact that while the United States remains independent it need pay no attention to what the court or the league may do, and may rebuff them both if they should presume to interfere in American questions. He suggests, also, that the United States would be in less danger of encountering objectionable advisory opinions if it were a party to the court protocol than if it were outside; but he does not show that advisory opinions affecting the United States are forbidden, as the Senate reservation provides. The United States, once a party to the protocol, would have only the alternative of withdrawing if overruled.

The proposition that the United States shall place itself in a position where the League of Nations can require a political opinion from the world court on an American question, without the consent of this country, with no recourse except the right to withdraw from the position, does not appeal to American citizens who are jealous of preventing European interference in the affairs of this hemisphere. The proposal is essentially an attack upon the integrity of the Monroe Doctrine. The fact that the United States can withdraw from a foolish bargain does not make the bargain any more attractive.

This question of withdrawal from the world court complication should be examined. Who would decide upon withdrawal? Would the President have power to withdraw, or would he refer the matter to the Senate? Or would the act be done by joint resolution of Congress? Bearing in mind the time that has elapsed since Mr. Hughes, as Secretary of State, first proposed adherence to the world court protocol, in 1924, and the time that may elapse before the United States finally accepts the protocol, it is safe to predict that ten years might elapse before the United States could decide to withdraw from the agreement, beginning from the date of its quarrel with the League of Nations.

Already five years have been spent in trying to get the United States into the world court, and it is not in yet. Twice five years might easily be spent in trying to get it out. These would be years of friction and bad feeling between the United States and the great powers that control the league and the court. Many citizens feel that it is wise to avoid these dangers, especially since the United States is now at liberty to join any other nation in referring a controversy to the court. The advantages of the court as a court of justice are already available to this country. There are no disadvantages attached to the present position of the United States toward the court or the league. Once a partner or a member of the league for world court purposes, the United States would be bound to accept the system whereby the court may be employed for political purposes by the league.

The undeniable truth is that the League of Nations has set up a court and can require it to render advisory opinions on questions affecting a nation's most sacred rights. The United States does not wish to have any of its rights passed upon by the League of Nations, on the advice of a court or otherwise. Even if there were a genuine world court, independent of all nations and leagues of nations, the United States would not wish to have it render advisory opinions to the League of Nations on questions affecting the United States or the nations of this hemisphere.

STATE DEPARTMENT BUILDING.

The interest manifested by Secretary Mellon in plans for the development and beautification of Washington has been a great stimulus to all public officials, architects, builders and city planners. Mr. Mellon's ideal of the future Washington is not only a grand conception, but his way of reaching the goal is practical and economical.

One of Mr. Mellon's suggestions is the transformation of the exterior of the State Department Building to make it a duplicate of the beautiful Treasury Building. It is not generally known that Congress directed that the State Department Building should be of the same size as the Treasury Building. It has the same dimensions and the same height, but the exterior design differs so radically that it appears to be much larger and higher than the Treasury.

By alterations which would change the building from a poor example of the French Renaissance to a replica of the Treasury's classic Greek design, the State Department Building would be brought into harmony with its site in relation to the White House and the Treasury. The two departmental buildings would be in correspondence in size, appearance and distance from the White House. Thus the central portion of Washington would be made beautiful, while retaining the State Department in its proper place next to the White House. Mr. Mellon's idea should be adopted by Congress.

FLORIDA'S FRUIT PEST.

A steady succession of crop and vegetation destroying pests has visited the United States of recent years. The boll weevil constitutes a constant threat to the cotton crop. The corn borer caused a scare a summer or two ago. Last year, the Japanese beetle appeared and made necessary the imposition of rigid quarantines in affected areas. This spring it is the Mediterranean citrus fly that has made necessary a call to arms.

The citrus fly attacks a long list of plant life, including oranges, grapefruit, limes, lemons, tangerines, peaches, bananas, persimmons, guavas, papayas, eggplant, tomatoes, avocadoes, plums and grapes. It is a tiny creature, immune to ordinary extremes of temperature. It lives part of the time in the ground, and its vitality is such that it can live for 15 to 18 minutes in a solution of formaldehyde as strong as 20 per cent. The citrus fly appeared suddenly in Florida a week or so ago. Where it came from no one knows, unless it was brought in by rum runners from the Bahamas in the straw with which they protect their bottles against breakage. The fly threatens Florida's $100,000,000 fruit crop, and, unless destroyed, it will spread throughout the country.

Both the Department of Agriculture and the State of Florida will fight the pest. President Hoover has recommended the transfer of a $1,250,000 fund that remains from the appropriation to fight the boll weevil in Texas, to the campaign against the fruit fly. There is little doubt that Congress will follow this recommendation. Florida, in the meantime, has imposed a strict quarantine over the affected areas and has undertaken to destroy all the fruit therein and clean up infested groves. The Department of Agriculture will cooperate in this work, and will assist in the spraying of trees to kill adult flies, besides tracing shipments from the infested areas to determine whether the pest has been distributed to distant points. It will provide for inspection and certification of all fruit moving out of Florida. Since the campaign against the fruit fly has been got under way without delay it is quite probable that the pest will be suppressed before Florida's fruit industry is irreparably injured.

FOR LONG-DISTANCE FLIGHTS.

Squadron Leader A. G. Jones-Williams and Flight Lieut. N. H. Jenkins took off from England on Thursday in a Fairey-Napier monoplane bound for Bangalore, India, some 5,000 miles distant. They were forced to alight Friday afternoon at Karachi, India, having covered 4,131 miles. They were aloft 50 hours and 48 minutes, and although they failed to break either the continuous flight or the distance record, they succeeded in writing an interesting page in the history of long aerial voyages.

It has become apparent that greater distances will be covered in airplanes only when radically new aircraft and power plant designs are introduced. The Fairey-Napier plane was especially constructed for this flight, and it embodied numerous new developments in its construction, but it followed more or less accurately conventional design. It might well have established a new record had its flight been favored with following winds, but a new record made under such circumstances would not have been particularly impressive. Radically new designs are needed if flights of 5,000 miles or more are to be made with regularity and in safety.

It is not possible to anticipate such designs. Possibly new type power plants will solve the problem; possibly new structural design itself is needed. Giuseppe Bellanca, designer of the transatlantic plane Columbia, it recently was announced, is working toward this end. The plane he now is bringing to completion is designed to span the 6,000-odd miles of Pacific Ocean. It is scheduled for test flying early this summer.

The Bellanca plane differs from the ordinary plane in many important respects, chief among them being the power plant installation. It is powered with two Wasp motors, which are placed one behind the other in the plane's nose. The forward motor drives a tractor propeller, while the second operates a pusher propeller at the end of a long drive shaft, extending through the fuselage to the rear of the body of the plane. The ship thus has the advantage of power from two motors with little more than the head resistance of one, which gives it the ability to fly with almost the full load with but one motor.

The performance of this new Bellanca plane will be watched with interest. In the meantime, the aviation world awaits the attempt, to be made next month by Hans Richter, to glide across the English Channel in a newly designed, radically improved motorless plane. In connection with this plane, and his plans, Richter says: "The future of man's flight does not depend either on the airplane or the dirigible. On the contrary, man will fly like a bird, mainly by his own skill and by use of air currents, imitating, as far as possible, the gull's glide through the air." When ships are designed that will take full advantage of air currents and more efficient and lighter power plants are devised, 5,000-mile flights will become commonplace.

BRITISH AND AMERICAN ELECTIONS

By RICHARD LAW,
In the Philadelphia Public Ledger.

A British general election bears so close a resemblance to a presidential election in the United States that the outside observer, in either case, is apt to be confused by the seeming similarity in the two institutions, a similarity, however, which helps chiefly to obscure the great differences between them. In both countries, it might be supposed, the object of election is identical; the selection by popular vote of a chief executive—a President or a prime minister. But even this simple and apparently indisputable proposition must be subject to some qualification, for indeed the prime minister of Great Britain has never been elected by popular vote.

In the 600 constituencies into which the country is divided for electoral purposes, the people of Great Britain when they mark their voting papers on May 30 next will be electing not an executive but a legislature, not a prime minister but a member of the House of Commons. The electors of Blankshire, for example, will not be invited to choose between Mr. Stanley Baldwin, Mr. Ramsay MacDonald and Mr. Lloyd George as candidates for the office of prime minister; the choice will lie between the Conservative Mr. Smith, the Socialist Mr. Jones and the Liberal Mr. Robinson, each one a candidate for election to the House of Commons.

After the election the party that can command the support of the majority of the members of the new House of Commons, the equivalent under the British constitution of the House of Representatives, will form a government, the leader of that party taking office as prime minister.

Since, however, the leaders of the various parties are well known to the electorate and since the elector who votes for Mr. Robinson is perfectly well aware that he is voting also to install Mr. Lloyd George as prime minister, it might seem that to differentiate between the election of the executive and that of the legislature is to draw a wholly academic distinction, as though one should say that the people of the United States elect the presidential electors and not the President. And yet it is a distinction which involves nearly all the differences that divide the British form of democracy from the American, and in particular those differences which distinguish a general election from a presidential election.

As every schoolboy knows, the political working of the Constitution of the United States is based upon the principle of the separation of powers, the mutual independence of the three branches of government, the executive, the legislative and the judiciary, each branch subordinate not to any other but only to the sovereign people. Since each branch is controlled only by the Constitution and responsible only to the people of the United States, each is separately elected. The British constitution, by contrast, is based upon the fusion of the various branches of government and the supremacy of the legislature over all the others.

It follows, therefore, since Parliament is supreme in the state, that the British elector need concern himself only with the elections of members of Parliament. The other branches of government are responsible not to the people but to the legislature, and if the people elect the legislature, they control through this agency, indirectly but with sufficient force, the executive and the judiciary.

The supremacy of the legislature involves another striking difference between a general election and a presidential election. Presidential elections occur with the precise regularity of clockwork every four years. In Great Britain there may be a general election at any time. In the last fifteen years there have been six general elections. There were two in 1910; the next was eight years later, and then for three years, in 1922, 1923 and 1924, the general election became an annual event. And for the next five years there was respite.

The legal limit to the life of a single Parliament is five years, although Parliament may at any time extend this limit indefinitely, as it did during the war. But it is the exception for any Parliament to run through its whole term. The executive is in a position to hold an election at any time, and it will not willingly seek it at the last possible moment lest when the time comes it may be caught at some tactical disadvantage. If the administration is defeated by a vote in the House of Commons, it has the option of resigning and placing the opposition in office or of dissolving Parliament and holding a general election.

One Flag—One Law? —New Orleans Times Picayune.

PRESS COMMENT.

The Tenth Annual.

Minneapolis Journal: Paderewski is returning to America for another installment of his farewell tour.

Lucky Lady.

Ohio State Journal: One of the bright business girls of this neighborhood is getting along so well in her career that she is now earning 75 per cent of her easy monthly payments.

No Danger.

Boston Transcript: Wesleyan University has acquired an Einstein manuscript. Prediction may be ventured that the danger of its being worn out by eager readers is negligible.

The Grocer Knows.

Cincinnati Enquirer: The groom may be fooled into thinking he is marrying a cook, but the neighborhood grocer knows the wedding is going to boost the sale of canned beans.

Poor Pittsburgh.

New Orleans Times-Picayune: "Pittsburgh bar deliveries continue a month behind," says a newspaper item. And, oh, how dry the purchasers must be growing in the meantime.

Where Does It Stop?

Troy Times: The keenest collectors of autographs are now said to be concentrating on obtaining the autographs of autograph hunters who have obtained the most prominent autographs.

Times Have Changed.

Philadelphia Inquirer: A lot of persons who have been using questionable means to keep up with the Joneses will now have to exercise unusual precaution to keep a couple of jumps ahead of the Jones law.

Thank Goodness.

Rochester Democrat and Chronicle: "Steady increase in bulk of trade in women's garments," says a trade report. The bulk in trade may be increasing, but the bulk of the garments does not increase noticeably.

Look Out, Al!

New York Sun: Mrs. Smith is understood to be very much opposed to Al writing for Mr. Curtis. He is not as nimble as he once was, and she is afraid he will get hurt dodging in and out among the automobile ads.

Self-Fliers.

Philadelphia Public Ledger: It has been noted that Miss Elinor Smith, the 17-year-old girl who set a new duration record for women, found time to read a great part of "Tom Sawyer" during her 26-hour flight. The reason is, of course, that airplanes nowadays require little attention while in the air. Miss Smith possesses undoubted flying skill, which she was forced to use when the stabilizer on her plane became temporarily disabled. But under normal conditions planes can almost fly alone. The greatest difficulty faced by a pilot, whether man or woman, on a long-distance or duration flight is keeping awake. That was probably where "Tom Sawyer" came in.

Medicine Balls.

New York World: Senator Copeland, a physician, believes that it is unwise for President Hoover to toss the medicine ball about every morning; that the exercise is too violent for a man of Mr. Hoover's age. And the same goes for lawn tennis, Dr. Copeland tells Secretary Stimson, who plays on the White House court. We doubt that these exercises are not beneficial to these gentlemen. It happens that Secretary Stimson—our informant was the late Herbert Parsons, a good player himself—plays an excellent game of tennis. Therefore it is absorbing fun for him, and we string with Dr. Boone, who advised Mr. Hoover to play the medicine ball game. Dr. Copeland is a homeopath, and perhaps he thinks that the medicine ball is too allopathic; that Mr. Hoover ought to throw the medicine pill.

The Boy Won't Try Your Medicine if It Robs You of Manhood.

By ROBERT QUILLEN

THE normal girl of fifteen and the normal boy of eighteen are the most tolerant of critics.

They have outgrown the unquestioning faith of childhood; they have not yet learned the compassion that hard experience brings.

Their eyes are opened, and the smug, self-righteous world about them seems peopled with hypocrites who merit the scorn of all who are clean and straight forward.

It is at this period of their lives that preachers' sons begin to "go wrong," and the sons and daughters of the pious begin to disgrace the family.

Not all preachers' sons run wild, but only the sons of preachers who preach one code and practice another; and if the children of the pious become black sheep, it is because they hear more piety than they see.

When a preacher's son hears and takes part in family quarrels; observes the practice of selfishness; hears his neighbors criticised in terms of hatred and envy, and observes that his parents, for all their preaching of righteousness, are much like others, his intolerant young heart is filled with scorn, and he says: "Where is this brotherly love of which I hear so much? Where is this forgiveness? Where the sweet spirit of self-sacrifice—the freedom from envy and malice? They are hypocrites, all of them; righteous in public, giving lip service to goodness; but in secret they are full of hate and self-seeking and covetous discontent."

Disillusioned and shamed, he turns his back on righteousness until age brings him wisdom and tolerance and he learns pity for the weak who mean well and yet lack the strength of character to do well.

Youth scorns precept without example.

It learns by imitating the ways of those it admires.

And this explains the failure of parents and mentors who would teach youth to revere religion.

Religion can not be taught; it must be absorbed from an environment—as table manners, figures of speech, courtesy and ethics are absorbed.

Practice in the home a religion of unselfishness and forgiveness, the worship of God and love for your fellow men, and the children will follow your example if they hear no word of instruction.

But neither prayers nor precepts can make your children accept or respect religion if malice, selfishness, envy and a quarrelsome spirit dominate the home between seasons of prayer.

(Copyright, 1929.)

PAPAYAS.

The papaya, which has just begun to reach our markets from southernmost Florida, is one of the most virtuous of fruits, but few who have not grown up with it can honestly say that its startling flavor seemed inviting the first time tasted, says the New York Herald Tribune. Many a guest at a tropical table has recoiled with horror that he could not conceal from the large, melon-like slices which appeared to have absorbed all the medicines abhorred of childhood. But, granted that it tastes like medicine, it is all the better for you, explains the host. After a few trials you succeed in liking it, and thenceforward good digestion is assured. For in the tropics papayas are regarded with a kind of reverence, such is local faith in their health-bestowing properties. A glass of anise, a bit of papaya, and all is well within! But the "bit" usually resembles a segment of pumpkin, and politeness demands that it be eaten completely. To eschew your papaya is gauche.

Queerly enough, children love the huge fruit, good though it is for them, and in Mexico papayas are bought through the windows of trains and gratefully devoured by the entire family, while pallid foreigners look on in wonder. The great, palmate leaves, 2 feet across, are used to "tender" meat.

The papaya came out of the "Spanish Indies" in 1598. Its name is probably Carib, and it is closely related to both the passion flowers and the melons. The gigantic herbaceous plants begin to bear when only a few months old, says Wilson Popenoe, and in a brief life will each produce 100 or more enormous fruits. They are used as vegetables, too. The active principle, papain, which is present in the milky juice, makes them a natural, ready to take and, once one is adept, a pleasant medicine. The plants seldom do well north of Palm Beach, so we in New York can hadly enjoy them at their best—that is, fully ripe—but the papaya devotee would declare that any papaya is better than none, for "how can one be well without papayas?"

RECLAIMED DESERTS.

The traveler crossing the arid west of our North America and visiting the numerous reclamation undertakings there costing hundreds of millions of dollars might easily imagine that progressive Uncle Sam had taken the lead in large irrigation operations, observes the New Orleans Times-Picayune. Facts are, however, that throughout the globe mankind has now reclaimed and has in production 200,000,000 acres of land of which North America's share is only 27,000,000 acres. Asia has gone us five times better and some over with roundly 140,000,000 acres of irrigated land. Europe has over half as much as we, in her 15,000,000 acres; Africa has 10,000,000, South America, 6,500,000, and finally Oceanica, including Australia, which needs irrigating more than any other world section, has thus far artificially watered only a million and a quarter acres. Asia also leads in ratio to population North America, we having watered 175 acres per head of population, this despite the claim that ours is the "driest" of all lands.

FARM MACHINERY.

The combine, the machine which cuts and thrashes grain in a single operation, is an outstanding example of the use now being made of once impracticable ideas, says the Farm Journal. There are 60,000 of the machines in use in the grain belt today, 20,000 in Kansas alone, and most of them have been sold within the last five years. Yet the combine was invented, patented and actually built in the Middle West prior to 1848—eighty years before it came into its own.

Other machines which would amaze the city dweller with their efficiency are automatic corn pickers, mechanical potato diggers and craters, machine-driven hoes that cover a field in a fraction of the time once required by a crew of farm hands to kill out weeds, and corn and cotton planters which enable one man to care for a crop of 250 to 400 acres where once his limit was 50 acres.

LETTERS TO THE EDITOR

Don't Lick Off the Gum.

To the Editor of The Post—Sir: It may be possible that those folks who are complaining about Uncle Sam's postage stamps not sticking are a bit too fond of the taste of mucilage. Many people seem to have the idea that it is necessary to moisten a stamp heavily in order to get it to stick, while the reverse is true. Too much "licking" leaves the glue on the tongue; hence there is not sufficient left to make the stamp adhere to the envelope. The better way is to moisten the envelope. You will have better results and no bad taste in the mouth—nor bad feeling in the head.

It is also possible that some one, in the habit of complaining, thought to find something new about which to kick Uncle Sam, so landed on the stamps; which I find perfectly good and sticking just as well as they have ever done. S. S. S.

Berkeley Springs, W. Va., April 24.

Landscape Vandalism.

To the Editor of The Post—Sir: The American Institute of Architects has voted at its annual convention to use its influence in preventing the "disfigurement of our landscape by the intrusion of billboards and other unsightly structures on the country wayside." The architects ought to have the support of every American citizen.

It's a disgrace the way advertising companies are allowed to line the highways with their ugly commercial signs. It will be only a matter of time until the motorist will have to travel between closed lanes with disgusting billboards shutting off the view on either side, unless something is done about it. If the advertisers were wise they would realize that billboards which obstruct the view of a beautiful countryside disgust rather than create good will in the observer. But evidently they are not wise, and pressure will have to be brought to bear on them.

HENRY A. JACKSON.

Shoot to Kill.

To the Editor of The Post—Sir: I had believed that at least one morning newspaper in Washington was fair in its attitude toward the prohibition question until I read your editorial upon the death of the smoke screen bootlegger. Your antiprohibition views have distorted your common sense.

To say nothing about the act of illegal transportation of liquor, the use of a smoke screen to evade arrest by a man driving through the streets at 60 miles an hour is a public menace and a breach of the peace which would be clearly indictable as a felony under the common law. An officer of the law has a duty to protect the public by arresting such a driver, and to prevent escape he has also a duty to shoot to kill if otherwise the driver would escape. The Jones law has also made illegal transportation a felony, and the duty of an officer to shoot, if necessary, to prevent the escape of a felon, is likewise well recognized.

When law enforcement is now recognized as being the most vital concern of the Nation, why does every one criticise an officer of the law who has sufficient honesty and courage to accomplish it? This officer has done more for law enforcement (if backed by the people) than the rest of the police force put together.

HENRY C. PARKER.

National Hall of Fame.

To the Editor of the Post: Sir—My friend George Tinkham, of Massachusetts, offers a bill to build a national hall of fame in which to place the statues that now fill Statuary Hall in the Capitol. Washington certainly needs a great hall of fame. Statuary Hall is full, and yet many States have not contributed the two statues to which each is entitled.

There is a rumor current that some of the States are dissatisfied with the choice of ancient worthies and that they would like to scrap their statues in favor of effigies of newer heroes. What is fame in one generation seems to be obscurity in another. Some of the heroes now represented in Statuary Hall are unknown to the mass of the American people. Is it not wise for the States to be patient and subject their heroes to the test of time, to determine whether they are really famous or merely notorious?

A national hall of fame should not confine its exhibits to men chosen by the States. The Nation has its heroes who can not be claimed by any State. Who knows or cares where Farragut hailed from, or Decatur, or Pershing? Moreover, some States have a surplus of heroes who really belong to the Nation. There is Virginia, with Washington, Henry, Jefferson, Marshall, Madison, Monroe, Harrison and other sons of the first magnitude. A State that turns out such men should not be held down to two specimens.

P. K. BAKER.

American Cocktail Wins.

To the Editor of The Post—Sir: I don't how how interested you are in matters alcoholic these days, but here is some news that I thought would be of interest to some of your readers in Washington.

I have just come back from Geneva, where, besides having the League of Nations, they also have this spring the second annual convention and conversazione of European cocktail-blenders and bartenders. On the last day of the convention a prize was offered for the best, most potent but yet most friendly cocktail. The jury consisted of a dozen well-known people in Geneva, mostly league delegates from the United States, Britain, France, Germany and Italy—all, in fact, gentlemen well able to pass judgment on and highly sensitive to the merits of a cocktail. Rightly or wrongly, the jury awarded to me the first prize (a fine, chased silver shaker) together with the blue ribbon of the Blenders' Order; and they called the winning cocktail "The Maiden's Prayer."

I think I ought to tell you that the recipe of the winning cocktail was sent to me not six months ago from the United States. I might also tell you that I have received more than one recipe from Washington, but perhaps I had better go no further than that. Anyhow, I thought these facts would be of interest to you.

HARRY CRADDOCK.

London, April 12.

EVENTS OF INTEREST IN SOCIETY CIRCLES OF CAPITAL

THE Chief Justice and Mrs. William Howard Taft were the guests in whose honor Mr. and Mrs. Chandler P. Anderson entertained at luncheon yesterday. The guests were the Secretary of the Navy, Mr. Charles Francis Adams; Judge Wilhelm Kiesselbach of the German Claims Commission and Mrs. Kiesselbach; Judge Edwin B. Parker, also of the German Claims Commission, and Mrs. Parker; Judge Fred K. Nielson of the Mexican Claims Commission; the Undersecretary of State, Mr. J. Reuben Clark, jr.; Brig. Gen. and Mrs. Frank McCoy, Mr. and Mrs. James Reynolds, Mr. and Mrs. Charles Warren, Mrs. E. G. H. Slater, Mrs. Henry C. Corbin and Miss Mary Sheridan.

Senora de Davila, wife of the Ambassador of Chile, was the ranking guest at a luncheon yesterday by Mr. and Mrs. Joseph Whitla Stinson, the other guests were the Austrian Minister and Mme. Prochnik; the American Minister to Bolivia, Mr. David Kaufman; Mr. Jorge Boyd, Counselor of the Bolivian Legation, and Mrs. Boyd; Mrs. Adam Wyant, Dr. and Mrs. James A. Lyon, Mrs. Rushmore Patterson, Mrs. Karl D. Klemm, Mr. Walter Davidge, Mr. Morgan Kaufman and Mr. Andrew Wylie.

The Japanese Ambassador and Mme. Debuchi will entertain at a reception this afternoon from 4:30 until 6:30 o'clock at the Mayflower to celebrate the birthday anniversary of the Emperor of Japan.

The Secreary of the Treasury, Mr. Andrew W. Mellon, will return this morning after passing a few days in Baltimore.

Mrs. James W. Good Will Be Guest at Tea.

Mrs. James W. Good, wife of the Secretary of War, is the guest in whose honor Miss Anna Connolly and Miss Eleanor Connolly will entertain at tea Thursday afternoon at the Carlton from 4:30 until 6:30 o'clock.

The Chief of Naval Operations, Admiral Charles F. Hughes, and Mrs. Hughes have as their guests Dr. Homer Brigham and his nephew, Mr. Homer Dewey, of Montpelier, Vt.

Mrs. Royal S. Copeland, wife of Senator Copeland, will go to New York on Friday. She will return to her apartment in the Wardman Park Hotel after a visit of a few days.

Representative William E. Hull will return today to the Wardman Park Hotel after a trip to Chicago and Ottawa, Ill.

Mrs. Hamilton Fish, wife of Representative Fish, will entertain at luncheon May 9.

The Air Attache of the British Embassy and Mrs. Hetherington will sail June 8 for a vacation in England.

The Military Attache of the Peruvian Embassy, Col. Jose Urdaniva Gines, who has been at 2012 O street, has taken an apartment at 1620 R street.

The First Secretary of the Canadian Legation, Mr. Hume Wrong, will be joined later in the week by Mrs. Wrong, who has been visiting in Toronto.

Mrs. George Barnett To Be Presented at Court.

Mrs. George Barnett, wife of Maj. Gen. Barnett, who is in London, will be presented at the Court of St. James

Takoma Club to Open Tulip Show Tomorrow

The annual tulip show of the Takoma Park Horticultural Club will be held tomorrow and Wednesday at the Takoma Branch of the Public Library. Flowers may be sent to the library after 3 o'clock tomorrow afternoon and must be in place by 8 o'clock.

All residents of Takoma Park and vicinity, whether members of the club or not, are eligible to enter flowers in the show. The committee in charge comprises F. E. Reppert, H. A. Axtell, Mrs. John Guill, Mrs. George Banning, Mrs. Paul R. Carter and C. L. Boyer.

Photo Engravers Hold Dinner on Anniversary

Washington Photo Engravers Union, No. 17, of the Internatoinal Photo Engravers Union, last night celebrated its twenty-fifth anniversary with a dinner at the Harrington Hotel, at which 200 members, their wives and friends, were present. Eugene F. Burr, president of the Washington local, introduced Edward J. Volz, international president, who congratulated the Capital Union on its development.

There was a number of visitors from New York, Philadelphia and Baltimore locals. Entertainment was given during the dinner.

Paulina Sweater Suit

—of three piecest pleated skirt, sweater and sweater coat in favored Pandora green with contrasting jacquard design. One of the many Paulina models at

$29.75

THE WOMEN'S SHOP OF
Raleigh Haberdasher
1310 F Street

Maloney **CONCRETE** Service

Transit mixed concrete delivered to your job ready to use. Call us for prices.

We give you what you want and when you want it.

MALONEY PAVING CO., Inc.
West 1330 3117 K St. N.W.

1216 Connecticut Ave.

Furniture, Rugs and Interior Decorations, possessing character and individuality for discriminating buyers at compelling prices.

THE JOHN A. O'ROURKE CO.

Underwood & Underwood.

MME. ETIENNE LARDY, wife of the Counselor of the Swiss Legation, who plans to sail for Europe May 10.

on May 15, as will also her cousin, Mrs. Ernest Simpson, who, with Mr. Simpson, is living in London.

Mrs. Barnett will join her husband in June at their country home, Wakefield Manor, where they will pass the summer. They will have with them Mrs. Barnett's mother, Mrs. Powhatan Montague, who is now with her son and daughter-in-law, Mr. and Mrs. Walter P. Montague, at their country place in Maryland.

Frau Lohmann, wife of the Secretary of the German Embassy, will sail May 10 to pass the summer in Germany.

The retiring Judge Advocate General of the Navy and Mrs. Edward Hale Campbell will close their apartment in the Wardman Park Hotel today and go to New York. They will sail Wednesday on the Zapada for Panama. Rear Admiral Campbell has been given command of the Special Service Squadron operating in southern waters.

Mme. Riano, wife of the former Ambassador of Spain, who has been the guest of her brother-in-law and sister, Mr. and Mrs. Chandler P. Anderson, will go to New York today for several days, before returning to Newport.

Miss Celeste Crosby To Be Married Today.

The marriage of Miss Celeste Crosby, daughter of the former Assistant Secretary of the Treasury and Mrs. Oscar T. Crosby, to Mr. Ralph Miller, son of Mrs. Ralph Miller, of New York, will take place today at noon at Viewtree, the country home of Mr. and Mrs. Crosby, at Warrenton, Va.

Mrs. Henry Phipps and Mrs. Frederick Guest, of New York, are passing the week-end at the Mayflower. They returned to New York a short time ago from Palm Beach and are now making a trip to Virginia.

Commissioner and Mrs. Sidney F. Tallaferro will entertain at dinner on Friday.

Mrs. Charles R. Shepard has as her guest her niece, Miss Enid Wilmerding, of New York.

Mr. and Mrs. Armistead Peter 3d will leave this week for a visit in Richmond. They expect to be away several weeks.

Mrs. Charles William Miltenberger has returned from New Orleans, where she passed six weeks.

Dr. and Mrs. Duncan McKim have returned to Washington after a visit in California.

Dr. and Mrs. H. H. Schoenfeld will go to New York the latter part of the week. Mrs. Schoenfeld will sail on Friday on the Lancastria for Europe. Dr Schoenfeld will return to their apartment in the Wardman Park Hotel.

Commander and Mrs. Harvey Delano have as their guests the latter's parents, former Senator and Mrs. Victor Murdock.

Mrs. Grace Dunn is passing several days at the Montclair, in New York.

Mr. and Mrs. E. L. Gaylord, of Norfolk, Va., are at the Powhatan.

Miss Adelaide LeClercq, who has been visiting in New York for several days, has returned.

Countess Holnstein will arrive today at the Wardman Park Hotel from Villanova, Pa.

Mrs. Francis Atwood, of Bombay, India, who has been at the Mayflower, will go today to New York to join Mr. Atwood, who has just returned to this country from India. Mr. and Mrs. Atwood have lived in India for eight years, and will return there in October.

Mrs. De Forest Paine, of New York, has issued invitations for a luncheon on May 10 at the Chevy Chase Club.

Mrs. Walter O'Keefe, of Providence, R. I., is at the Carlton for a few days.

Mrs. Jerome Keane, of Grosse Pointe, Mich., is also at the Carlton.

Gen. Lejeune's Daughters To Be Guests at Tea.

Miss Laura Lejeune and Miss Eugenia Lejeune, daughters of Maj. Gen. and Mrs. John A. Lejeune, are the guests in whose honor Miss Alice Parker and Miss Priscilla Parker, of Chevy Chase, will entertain at a bridge party this afternoon.

Mrs. Martha Junkin has announced the engagement of her daughter, Miss Kathryn Von Ickes Junkin, to Mr. William R. Lane, of Hastings, Nebr.

Mrs. William G. Curtis, of Quincy, Mass., is the guest of Mrs. Laura Nicholson at the Wardman Park Hotel for a few days.

Mr. and Mrs. W. L. Van Riper, of Wilmington, Del., are also at the Wardman Park Hotel.

Mrs. W. H. Colmer will be hostess at a luncheon and bridge party at the Grace Dodge Hotel tomorrow.

Miss Agnes Cleveland, Miss Martha McCowen and Miss Isabelle North are a group of students at Sweet Briar College, in Virginia, who are passing a few days at the Grace Dodge Hotel.

Mr. and Mrs. Cornell Dunlap, of Scarsdale, N. Y., are also at the Grace Dodge Hotel.

Musicale Tomorrow At Washington Club.

The music committee of the Washington Club, K and Seventeenth streets, Mrs. Richard Dean president, has announced a musicale to be given at the club tomorrow morning at 11 o'clock. Mrs. Flora McGill Keefer, mezzo-contralto, will give the program, assisted by Miss Lucy Brickenstein.

Additional reservations for the rector's aid card party to be given this afternoon at the Willard by the members of that society of St. Thomas' Church have been made by Mrs. Ennalls Waggaman, Mrs. L. W. V. Kinnan, Mrs. Ben Hellen, Mrs. Walter E. Edge, Mrs. William Nicholson, Mrs. James B. Reynolds, Mrs. L. O. Lissak, Mrs. Needham Jones, Mrs. Bowie Chipman, Mrs Ralph Hills, Mrs. E. C. Wolford, Mrs. John Arthur and Miss Sophie Casey.

Additional patronesses for the benefit theater party to be given by the District Federation of Women's Clubs Monday evening, May 6, at the National Theater, at 8 o'clock, when "It's a Boy" will be played, are Mrs. Lowell Fletcher Hobart, president general of the D. A. R.; Representative Mary T. Norton, of New Jersey; Mrs. Charles Francis Adams, wife of the Secretary of the Navy; Mrs. Frank Morrison, Mrs. E. Richard Gasch, Mrs. Pearl Watt Gibb, Mrs. Harvey W. Wiley, Mrs. Jerome J. Lightfoot, Mrs. John W. Frizzell, Dr. Laura Brennon, Mrs. G. W. Evans, Mrs. W. A. Winklehaus, Mrs. Thomas H. Faris, Mrs. W. W. Scott, Mrs. Grace Hays Riley, Mrs. Charles Fisher Taylor, Mrs. William H. Benhoff, Mrs. Charles F. Windle, Mrs. Charles V. Burnside, Mrs. J. L. Bixter, Mrs. P. W. Keyes, Mrs. William J. Peters, Mrs. E. C. Dinwiddie, Miss Sarah Raymond, Mrs. Eva Criswell, Mrs. James W. Powell, Mrs. R. J. Hoage, Mrs. James W. Talbert, Mrs. James M. Doran, Mrs. M. R. Lineback, Mrs. Edna Proctor, Mrs. Edward E. Norwood, Mrs. George F. Ross, Mrs. H. E. Bisler, Mrs. Mary M. Wilson, Mrs. Stella Clayton, Dr. Lauretta E. Kress, Mrs. George M. Beckett, Miss Elizabeth E. Reiss, Miss Ruth Carlson, Miss Irene Umberger. Miss Marie Rogers, Mrs. Otto Veerhoff, chairman of the fine arts department, who will occupy a box along with Mrs. Edgar B. Meritt, Mrs. John Boyle, jr., Mrs. DeWitt Croissant, Mrs. Arthur Seaton, Mrs. Howard L. Hodgkins and Mrs. Edith Sears. Mrs. George O. Gillingham is chairman of patronesses. Mrs. Edith Sears and Mrs. Gertrude Bischoff are cochairmen of arrangements.

LIVE *and* SAVE

—In a charmingly cozy one-room apartment—with equally modern furnishings and housekeeping facilities.

Combination Living-Bedroom
Buffet Kitchen and Bath
Frigidaire Restaurant
Desirable Unfurnished Suites

J. E. BURGETT, *Mgr.*
Col. 7400

New Amsterdam
2701 Fourteenth St. N.W.

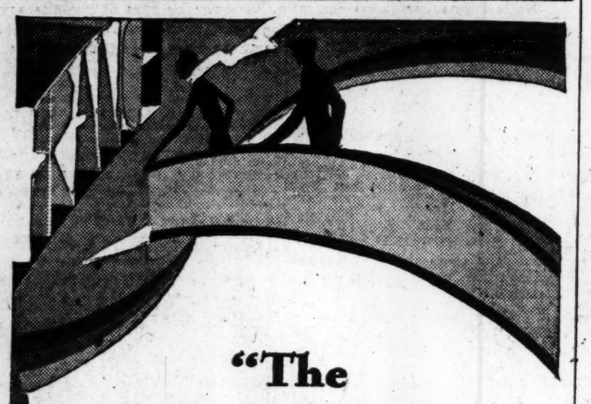

"The Longest Gangplank in the World"

"THE longest gangplank in the world" isn't a phrase . . . it's a fact. Walk up any thirty foot gangplank from Pier 57, New York, to the broad white deck of any French Liner . . . *and you're in France!*

French cuisine . . . that doesn't try to be, but simply is. French service . . . that thinks of everything before you want it, and brings it with a smile. French gayety . . . spontaneous, effervescent. The kind of crowd you meet in Paris . . . chic, sophisticated, satisfied with no other kind of crossing.

Weekly Express Service via the *"France"*, the *"Paris"* or the *"Ile de France"*. Plymouth in five days, with special train for London. Le Havre on the morning of the sixth day . . . a "covered pier", a three-hour boat-train that skims through the beautiful Normandy countryside . . . Paris in time for lunch.

"Paris", May 15th
"France", May 25th
"Ile de France", June 1st

The *"Rochambeau"*, the *"de Grasse"* direct to Le Havre, are cabin liners with the same French atmosphere, shorn of a few frills.

French Line

Information from any authorized French Line Agent, or write direct to 1429 Eye St. (Chandler Building), Washington, D. C.

The Big Book Shop
939 G ST. N.W.
BOOKS BOUGHT
ALL KINDS—IN ANY QUANTITY
Especially Sets and Fiction
Phone Met. 5415—Will Call

Creators of
DISTINCTIVE LETTERHEADS and BUSINESS CARDS
BREWOOD
Engravers
511 TWELFTH STREET, N.W.

Breezy
5-Room Apartments

Furnished and Unfurnished.
Three Exposures.
Also 2 and 3 Room Housekeeping Suites.
Delightfully Cool.
FULL HOTEL SERVICE.
Moderate Monthly Rates.
Excellent Restaurant.

CALL POTOMAC 4480

The Fairfax
A Residential Hotel of Distinction
2100 MASSACHUSETTS AVE.

EXHIBITION SALE OF
Antique English Silver
and
Old Sheffield Plate
from the
BRAINARD LEMON COLLECTION
THROUGH MAY THIRD
AT
Francis
Incorporated
1919 Que Street

Genuine English Silver Coffee Pot, made in London in 1746 by Paul Lamarie (Reign of George II).

WOODWARD & LOTHROP
10TH 11TH F AND G STREETS

MEN'S WEEK
Begins Today

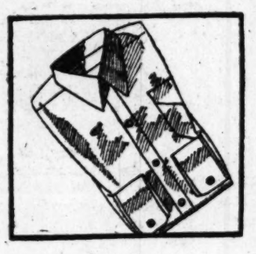

White Broadcloth Shirts, $1.95

Men's Week Priced

There is nothing that gives a man a more cool appearance than a White Broadcloth Shirt. These are in neckband or collar attached styles. Specially priced during Men's Week.

THE MEN'S STORE
SECOND FLOOR.

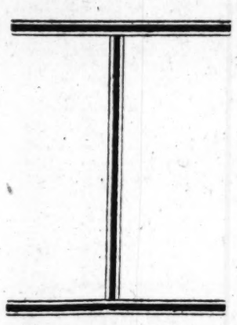

Plain Color Silk Hose 50c pair

Men's Week Priced

Plain Color Hose are the vogue this season. At this special price we offer Pure Silk Hose, with fine sheer, even finish. Seamless double lisle foot, with seamed back. Black and popular colors. 6 pairs, $2.75.

THE MEN'S STORE
SECOND FLOOR.

Our Semi-Annual Men's Week Selling begins Today —bringing with it a score of very timely savings for Washington Men. All are Special Prices.

Men's 3-Piece Summer Suits

Specially Priced $29.75

These suits were taken from our regular purchase of Summer Suits and specially reduced for Men's Week. The season's newest colors and patterns in Tropical Worsteds and Flannels, also Foreign and Domestic Fabrics, in plain blues, grays, tans and fancy mixtures. Splendidly tailored in light-weight construction, and silk trimmed. All sizes—regulars, shorts, longs and stouts.

Flannel Trousers

In plain cream color

$7.75 pair

Fine Flannel Trousers, in plain cream color that will be worn so much this Summer. This is exceptional value for young men who are looking forward to graduation. And are also correct for wear on the links.

THE MEN'S STORE, SECOND FLOOR.

Linen Knickers

At Men's Week Savings

$2.95 pair

Golfers and sportsmen should take advantage of this special value and purchase several pairs for Summer wear. Plus-four and regular lengths, in plain white or tan, and fancy plaids and checks.

Men's Fine Rayon Athletic Shirts, sizes 34 to 46; Special.....65c
Men's Straw Hats, season's newest shapes; Special $2.25
Men's Colored Madras Shirts, neckband and collar-attached styles; Special $1.95
Men's Imported Pure Wool Golf Hose, plain color; Special..$1.35
Men's Butterfly and Bat Ties, light Summer silks; Special.....65c
Men's Summer-weight Checked Nainsook Pajamas, Special....$1.55
Men's Fancy Rayon Socks, Special.....40c pair; 6 pairs, $2.25
Men's Broadcloth and Mercerized Cotton Shorts, Special.....55c
THE MEN'S STORE, SECOND FLOOR.

Men's Black or Brown Top-grain Cowhide Handbags, Special $13.50
LUGGAGE, FOURTH FLOOR.

Algonquin Standard Tennis Rackets, Special $5
Pennsylvania Tennis Balls, Special, Three for.....$1.25
Far Fly Golf Balls, at this low price, Special, Three for.....$1
SPORTING GOODS, FOURTH FLOOR.

Men's Black or Tan Calfskin Oxfords, Special.....$7.85 pair
Shown in two popular lasts—The Westminster—The Glenco
THE MEN'S STORE, SECOND FLOOR.

Silk Four-in-Hand Ties, $1.15

Men's Week Priced

Fashion's favored striped and figured designs are shown in these Fine Silk Four-in-Hand Ties. Non-crushable construction. At this exceptionally low Men's Week price.

THE MEN'S STORE
SECOND FLOOR.

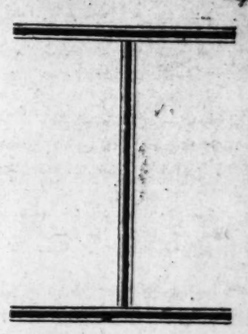

Athletic Union Suits 95c each

Men's Week Priced

Fine Self-striped Madras or broadcloth Union Suits, Athletic style, with closed crotch. You should take advantage of this special offering and purchase a Summer's supply. Sizes 34 to 50.

THE MEN'S STORE
SECOND FLOOR.

WASHINGTON'S FINEST MEN'S WEAR STORE

FOUR-PIECE SUITS

Tailored by Hart Schaffner & Marx

$45

Two suits in one—a comfortable sports suit and a smart business suit—double service at a single price. Select from durable tweeds, herringbones and cheviots in the new Malacca tan and Scots greys.

—and Ra Leigh Sports Oxfords, $8

Raleigh Haberdasher
1310 F Street

WILLARD COURTS
1916 17th Street N.W.

YOU can't be comfortable in "turning 'round space" . . . All these newly decorated suites are light, airy . . . and unusually spacious.

UNFURNISHED SUITES
1, 2, 3, 4, 5 & 6 Rooms.....$30 to $85 Monthly

FURNISHED SUITES
1 and 2 Rooms .....$40 to $50 Monthly

Modern Housekeeping Facilities. No Leases Required.

COME ON—LOOK 'EM OVER!

Big suites—little suites—hotel suites—or housekeeping suites. . . . But all with up-to-the-minute conveniences—and space, light and air!

1 to 6 Rooms—Furnished or Unfurnished
Monthly Rentals Start at $47.50

Excellent Restaurant *Frigidaire Thruout*

No Leases on Small Unfurnished Suites
Call E. R. Spain, Mgr., Col. 3600

The Cavalier
3500 Fourteenth Street Washington D.C.

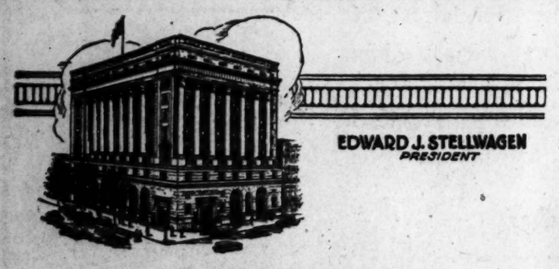

EDWARD J. STELLWAGEN
PRESIDENT

You Cannot Lose

your money while traveling if you carry Travelers' Checks.

The Union Trust Company issues Travelers' Checks and Letters of Credit—the safest and most convenient way for the traveler to carry his money.

2% paid on Checking and 3% on Savings Accounts

UNION TRUST COMPANY
OF THE DISTRICT OF COLUMBIA
SOUTHWEST CORNER FIFTEENTH AND H STREETS NORTHWEST

SECURITY IN ARMIES DENIED BY COOLIDGE

Moderate Force That Menaces None Is Best Guarantee, Article Asserts.

FEAR NOT AID TO PEACE

Philadelphia, April 28 (A.P.).—"Men will not long recognize the sword as the major source of authority," writes Calvin Coolidge in the May issue of the Ladies' Home Journal.

"So long as there is evil in the world," the former President says, "armies and navies will be required for domestic and international police service, but peace will never be made permanent by fear alone. It must have a main foundation of justice and good will strong enough to satisfy the reason and conscience of humanity."

Mr. Coolidge's article discusses "The Promotion of Peace Through Limitation of Armaments," and is the second of three on peace to appear in the publication.

Tried to Aid Nations.

Speaking of his part in the calling of the Geneva conference, Mr. Coolidge continues:

"Before recommending the last building program I called the Geneva conference in order to give each nation full opportunity to make an agreement. I realized their great financial stress and was especially desirous that none of them could point an accusing finger at the United States and say that we were building a war fleet in competition with them and compelling them to enlarge their fleet and increase their burdens.

"Because they were unable to meet our proposals, that does not constitute any point at issue between them and us. We have all been sincerely striving to work out a world policy. Each of them is bound by the covenant of the league to establish such a policy. Our Government has been at all times earnestly solicitous to cooperate to that end.

Sea Control a Fiction.

"The time has gone by when any one nation is likely to be able to control the sea. To set up that claim would be only a fiction, and to pursue it would be only a delusion. The question of parity partakes of the same nature. So much depends on the man behind the guns and the courage and skill with which they are commanded, that a seeming paper parity will never be decisive in any armed conflict.

"Our commerce and our commitments abroad are so large that they need a navy for their protection, without much reference to the size of the navies of other countries. The same rule applies to others.

"The hope of gaining absolute security through armaments is another delusion. No nation ever could say that its army and navy make it perfectly secure. There are too many other people with armies and navies. More security will be found in a moderate force which menaces nobody than in a great force which menaces everybody.

New Ideas Come Slowly.

"If the world wishes to be relieved of the crushing burden of taxes necessary to maintain underproductive military establishments, if it wishes more effectively to cultivate the arts of peace, under which there can be a greater social progress, it will insist on a summary limitation of the present scale of armaments.

"The world moves very slowly. It accepts new ideas very cautiously. While there has been general agreement declared and indorsed by nearly all nations on the desirability and necessity of this policy, it has been only partially adopted. If it is to make further progress, we shall have to look for the moving impulse outside of admiralties and war offices. By its very nature the military spirit demands constant expansion.

"The problem has its technical aspects on which expert advice is necessary, but in its essence it is a political problem. The movement for its further progress must come from the home and the taxpayer. The business interests of the various nations who do not wish to see their earnings dissipated, the firesides who do not wish to see their family circles broken, must all cooperate in this ideal. The progress already made affords great encouragement, but the work to be done affords an even greater challenge."

Band Concerts Decreased.

Beginning today, concerts of the Marine Band at Marine Barracks on Monday and Friday afternoons will be discontinued. For the remainder of the indoor season, the Marine Band Orchestra will continue its Wednesday night concrts.

Vital Statistics

BIRTHS REPORTED.

Robert R. and Mary E. Cumberland, girl.
Fred H. and Mildred Cook, boy.
Raymond F. and Cluster Mitchell, girl.
John J. and Milcey MacGregor, boy.
Raymond E. and Catherine A. Robey, girl.
James and Josephine Demoro, girl.
August and Irene Haag, boy.
Jack and Rose Taylor, girl.
Paul and Florence Corbin, girl.
Richard and Cora Coleman, girl.

DEATHS REPORTED.

William O. Crosby, 86 yrs., U. S. Soldiers' Home Hospl.
Charles A. Bent, 80 yrs., Sibley Hospl.
Charles Moran, 72 yrs., Garfield Hospl.
Joel A. Battle, 68 yrs., Emergency Hospl.
Susan A. Smith, 64 yrs., 660 Maryland ave. ne.
Florence G. Tuttle, 60 yrs., Providence Hospl.
Robert E. Gramm, 53 yrs., 2145 K st. nw.
Wade H. Blackistone, 52 yrs., 3626 10th st. nw.
Charles W. Morgan, 30 yrs., Walter Reed Hospl.
Infant of Albert T. and Elizabeth M. Sizemore, 2 hrs., National Homeopathic Hospl.
Albert C. Jefferson, 73 yrs., 726 3d st. sw.
Daniel S. Ellis, 70 yrs., 5020 Meade st. ne.
Sally Cross, 60 yrs., 1314 Rock Creek Ford rd. nw.
Lillian A. Brent, 58 yrs., 1234 Carrollburg pl. sw.
Lottie Brown, 48 yrs., 212 N st. sw.
Infant of Beulah Scott, 2 hrs., Gallinger Hospl.

SAVE MONEY ON STORAGE. CALL
SMITH'S FIRE-PROOF STORAGE
LOCAL & LONG DISTANCE MOVING
ALLIED VAN LINES AGENTS

RUGS WASHED CLEANED
COLD STORAGE FOR FURS
1313 YOU STREET, N.W.
PHONE NORTH 3343

BRITISH ELECTION SPLITS FAMILIES

Brothers, Cyril O. Jones, upper left, laborite, and Frederick Llewellyn Jones, right, liberal, are contesting for the same seat in the House of Commons. Miss Helen Schlizzl, liberal, is opposing the policies of her father, vice chairman of the Kettering Conservative Society.

POLICE BAFFLED IN SLAYING OF GIRL IN NEW YORK SUBURB

CONTINUED FROM PAGE 1.

Since the girl's clothing had obviously been burned little value was attached to these finds. Shoes with these bundles—the victim's shoes had been taken away—were in each case tried on and in each case found not to fit.

The body was found Saturday afternoon when Joseph Selby scrambled through a rusty wire fence and found himself in a dim rock strewn thicket. It was a gray, dusty day and dark within the woods. Twenty paces from the fence he found the body of the woman lying on her back under an apple tree.

She is the third woman to have been found dead or dying amid the charred rubble of roadside fires near New York in the past fourteen months.

Two Others Died Same Way.

Margaret Brown died in a flaming pool of gasoline near Bernardsville, N. J., in February, 1928. Mrs. Mildred Mowry's charred body was found with a bullet through the head near Cranford, N. J., a year later. Dr. Colin Campbell Close has confessed to Mrs. Mowry's murder, but the slayer of Miss Brown never was found.

The woman found by Selby Saturday afternoon was about 20. She was burned almost beyond recognition and a wound about 3 inches long on the right side of her head near the crown indicated she had been struck before the strangling bath towel ended her life. She was dead when her murderer drenched her with kerosene, touched off her saturated clothing and fled.

Selby is a plumber's assistant, who sometimes works as a golf caddie. He is 19 years old. Saturday morning he and his brother Nicholas, 22, had been at a nearby golf course. They started back to their home in White Plains after lunch in an automobile. Nicholas, who was driving, stopped along the Ardsley road, midway between the Sawmill River road and Central avenue, about a mile and a half up a series of hills from Scarsdale railroad station.

Youth Kept Silence Hours.

When Joseph Selby came from the woods he was pale to the lips. He got into the front seat with his brother and they went home. He said nothing all the way and his brother thought he was sick. Up in his room Joseph sat on the edge of his bed and tried to think what to do. He was very badly frightened and decided to find Father Scott, his confessor.

Before he left the house, Mrs. Mary Turner, with whom he and his brother live, saw he was excited and questioned him. He told her what he had seen. She notified her son, Roy Turner, a White Plains policeman. Turner took Selby to Greenwich police headquarters at 8:30 p. m.

There he directed Police Capt. Philip McQuillan and Capt. John J. Boyce, of the White Plains police to the scene. They found the body beneath the apple tree at the brow of a sharp incline. The milk bottle lay a few inches from the feet. There was a plain white man's handkerchief, which also smelled of kerosene. The clothing had been burned from the body with the exception of part of the right sleeve of the dress and a small square of cloth under the back.

Nude Stockings on Legs.

The material of the dress was a painted cretonne designed with conventionalized flowers done in a dark orange. The legs were not badly burned and the nude-color stockings were about the ankles.

A thorough search of the thicket for the distance of a mile failed to reveal the victim's shoes. The absence of the shoes was considered significant by the police because Close, the confessed murderer of Mrs. Mowry, was traced through the numbers in her slippers. Detectives are considering the possibility that the murderer knew of this and took the shoes from the scene. It was apparent that he had carefully removed all other evidence except the handkerchief and the towel.

The body was removed to the undertaking establishment of Lyon & Hartnett in White Plains. An autopsy was performed this morning by Dr. Amos O. Squire, medical examiner of Westchester County. Dr. Squire believes the woman was killed not more than 24 hours before her body was found.

Small Pool of Blood Found.

A small quantity of blood was found near her head and probably came from the scalp wound, the physician believes. The body was covered with great blisters indicating heat on an intensity puzzling to the police. A quart of kerosene or more must have been carefully soaked in her clothing before it was ignited, Dr. Squire said. The medical examiner was unable to say whether the woman had been strangled where her body was found or had been brought there dead and burned to hide her identity.

The time when the slayer touched off the kerosene soaked form has been fixed definitely as Saturday morning some time after 3 o'clock. Before that hour a violent thunderstorm rumbled over the Hudson River towns and rain fell in torrents. The body was dry when it was found and police believe it was placed there after the rain.

Part of Edwards Estate.

The ground upon which Selby stumbled upon the third of the metropolitan area's torch murder victims is part of the estate of the late C. A. Edwards, a Brooklyn banker. The Edwards house is about a half-mile through the gloomy woods back from the road. The widow of the banker occupies the house in the summer but it was not yet opened.

The white facade of a house known as the Otto estate is visible through the bare trees from the place where the woman was found. The woods have, in times past, been used as a dump and many fragments of clothing, as well as discarded pans and bottles, are strewn through the bushes which struggle between bare, slanting rocks.

Police have attempted to reconstruct the movements of persons wishing to hide in the vicinity. It would have been virtually impossible to reach the scene except by automobile, and it is persumed that the murderer knew the road sufficiently well to stop an automobile near the break in the fence. If the woman was dead the murderer or a confederate must have found it difficult to lift a body up the rocky incline from the road. This strengthens the theory that the woman entered the grove alive, and perhaps willingly.

Road Much Traveled.

The Ardsley road at this point is much traveled, even at early hours in the morning, and the persons who came must have realized they were taking a chance in waiting beneath the apple tree, which is visible from the road. Police consider it probable that one person remained on guard, probably by the murder automobile, while the woman and the man who burned her body went into the woods.

No tracks were found by the police and the chances of finding such traces were minimized by the arrival early today of many motorists eager to see the scene of the crime. They stood around in groups and gasped at the charred leaves and tree bark which had formed the woman's last pillow.

In discussing the possibility of a speedy identification of the woman, Dr. Squires pointed out that identification would be virtually impossible except by locating the dentist who did the work on her tooth.

POISON PLOT FEAR TOLD BY COUNTESS

CONTINUED FROM PAGE 1.

morphine. It has also been tested as a means of forcing criminals to tell the truth while under its influence. In January of this year an inmate of the New Mexico Girls' Welfare Home died after receiving an injection of the drug, the use of which as an aid to childbirth has diminished greatly in recent years.

The count's valet, a Spaniard named Carbonel, who confessed having put poison in his employer's coffee because Prince Yousoupoff's valet, Pedan, promised him $2,000 at the death of the count, has retracted his confession and now refuses to say a word about the crime.

The Countess de Larentys, however, still insists that Carbonel was completely under the domination of Pedan, who, she adds, is supposed by some to possess hypnotic power.

No explanation has yet been given as to why that household of Count de Larentys should have been singled out by Rasputin's alleged avengers.

It was also learned today that Countess de Larentys was herself the victim of a poisoner some time ago, but was saved by timely medical intervention.

(Copyright, 1929.)

MOVEMENTS OF STEAMSHIPS

New York, April 28.

ARRIVED SUNDAY.
Ryndam, from Rotterdam.
America, from Bremen.

SAILS MONDAY.
Juan Sebastian Elcano, for Barcelona.

SAIL TUESDAY.
Executive, for Genoa.
America, for Bremen.
Sorvard, for Barcelona.

SAIL WEDNESDAY.
Anaconda, for Rotterdam.
Benin, for Free Town.
Hinnoy, for Lisbon.
Mauretania, for Southampton.

REPORTED BY RADIO.
France, from Havre; due at pier 57, North River, Monday.
Laconia, from Southampton; due at pier 56, North River, Monday.
Vulcania, from Trieste; due at pier 84, North River, Tuesday.
Baltic, from Liverpool; due at pier 60, North River, Monday.
Minnekahda, from London; due at pier 58, North River, Monday.
Lancastria, from Liverpool; due at pier 56, North River, Tuesday.
American Banker, from London; due at pier 7, North River, Monday.
Hamburg, from Hamburg; due at pier 86, North River, Monday.
Dresden, from Bremen; due at pier 42, North River, Monday.
President Garfield, from world cruise; due at pier 9, Jersey City, Monday.
Cristobal Colon, from Corunna; due at pier 8, East River, Tuesday.
Homeric, from Southampton, due at pier 59, North River, Wednesday.

MT. VERNON
STEAMER
Charles Macalester
Leaves 7th St. Wharf Daily
10 A. M. and 2:30 P. M.
Round Trip, 85c
Admission, 25c
Cafe and Lunch Counter on Steamer
Mt. Vernon Not Open on Sundays

STOUT AIRLINES, INC., TAKEN BY SYNDICATE

United Corporation Plans to Start Transcontinental Passenger Planes.

HAS EXTENSIVE HOLDINGS

New York, April 28 (A.P.).—The Stout Airlines, Inc., of Detroit, has been acquired by the United Aircraft & Transport Corporation, R. B. Rentschler, president of the latter concern, announced today.

Rentschler said this was a step further in the plans of his company to develop eventually a transcontinental passenger air service.

The Stout Airlines have been operating on regular schedules between Detroit, Cleveland and Chicago. The company was developed by William B. Stout, pioneer engineer, who first designed the all-metal type of plane.

The United Corporation is a holding company sponsored by the National City Co. of New York, and comprises in addition to the newly acquired Stout lines the Pratt and Whitney Aircraft Co., of Hartford, Conn., the Boeing Airplane Co., the Pacific Air Transport Co. of Seattle, the Hamilton Metal Plane Co. and the Hamilton Aero Manufacturing Co. of Milwaukee, and the Chance Vought Corporation of Long Island City, N. Y. The company also recently acquired a substantial interest in the Aviation Corporation of the Americas, which owns the Pan-American Airways.

The Boeing Co. has entered Canada and will acquire the Hoffar Beeching Shipyards of Vancouver for the construction of airplanes and flying boats in Canada, Rentschler said. The Boeing Co. now operates air-mail service between Chicago and San Francisco and is planning regular passenger service to the West Coast.

The Weather

TODAY'S SUN AND TIDE TABLE

	A.M.	P.M.
Sun rises	6:13	
Sun sets	6:58	
High tide	11:45	....
Low tide	6:06	6:46

WEATHER CONDITIONS.

U. S. Dept. of Agriculture, Weather Bureau.
Washington, Sunday, April 28—8 p. m.

Forecast—For the District of Columbia, mostly fair Monday and Tuesday; somewhat warmer Tuesday; moderate to fresh westerly winds.

For Maryland and Virginia, partly cloudy Monday; Tuesday fair and somewhat warmer; fresh westerly winds.

The disturbance that was central over Wisconsin Saturday evening has moved to western Quebec, Doucet, 29.20 inches, while a new disturbance is moving southeastward over the northern Rocky Mountain region, Medicine Hat, Alberta, 29.58 inches, with a trough extending southwestward over the southern plateau, Tonopah, Nev., 29.76 inches. Pressure is high over eastern Nova Scotia, Sydney, 30.24 inches, and southward over Bermuda, 30.18 inches. It is also high off the middle Pacific Coast, Eureka, Calif., 30.20 inches, and relatively high over the lower Missouri Valley, Kansas City, Mo., 29.98 inches. During the last 24 hours there have been rains from western New England and western Quebec westward over the lake region and the middle Mississippi Valley, and southward over the Ohio Valley, the North Atlantic and Middle Atlantic States, and portions of the South Atlantic and east Gulf States. Light rains have occurred along the north and middle Pacific Coast. Temperatures have fallen considerably in the lake region and in the northern plateau region, while there has been a rise over the middle Rocky Mountain region and the lower Mississippi Valley.

The indications are for mostly fair weather in the Washington forecast district Monday and Tuesday, except that rains will continue Monday in portions of New England. It will be somewhat warmer in portions of the North Atlantic and Middle Atlantic States Monday, and slowly rising temperatures Monday and Tuesday in the upper Ohio Valley.

Storm warnings are displayed on the Atlantic Coast from Block Island, R. I., to Eastport, Me.

Local Weather Report.

Temperature—Midnight, 56; 2 a. m., 53; 4 a. m., 54; 6 a. m., 56; 8 a. m., 57; 10 a. m., 58; 12 noon, 58; 2 p. m., 57; 4 p. m., 59; 6 p. m., 60; 8 p. m., 60; 10 p. m., 58. Highest, 60. Lowest, 52. Relative humidity—8 a. m., 76; 2 p. m., 58; 8 p. m., 85. Rainfall (8 p. m. to 8 p. m.), 0.23 inch. Hours of sunshine, none.

DEPARTURES FROM NORMAL.
Accumulated excess of temperature since January 1, 1929, 414 degrees.
Excess of temperature since April 1, 1929, 149 degrees.
Accumulated excess of precipitation since January 1, 1929, 0.37 inch.
Excess of precipitation since April 1, 1929, 2.95 inches.

Flying Weather Forecast.

Forecast of flying weather for April 29, 1929:
Washington, D. C., to Long Island, N. Y.—Partly overcast sky Monday; fresh to strong westerly winds up to 1,000 feet and strong westerly winds and gales at 5,000 feet.
Washington to Norfolk, Va.—Mostly clear sky Monday; fresh to strong westerly winds up to 1,000 feet and strong westerly at 5,000 feet.
Norfolk, Va., to Atlanta, Ga.—Partly overcast sky Monday; moderate to fresh westerly winds up to 1,000 feet and strong westerly at 5,000 feet.
Washington, D. C., to Dayton, Ohio—Partly overcast sky Monday; fresh to strong westerly winds up to 1,000 feet, except moderate near Dayton, and strong west-northwest at 5,000 feet.
Uniontown, Pa., to Detroit, Mich.—Mostly clear sky Monday; fresh westerly winds up to 1,000 feet and strong west-northwest at 5,000 feet.
Detroit, Mich., to Rantoul, Ill.—Mostly clear sky Monday; moderate to fresh northwest winds, becoming variable over west portion of route up to 1,000 feet and fresh west-northwest at 5,000 feet.

Temperatures and Precipitation.

Temperatures and precipitation for 24 hours ended Sunday at 8 p. m.:

	Highest Sun.	Lowest night.	Sat. 8 p.m.	Rainfall.
Washington, D. C.	60	52	60	0.25
Asheville, N. C.	70	54	66	0.52
Atlanta, Ga.	74	58	62	0.66
Atlantic City, N. J.	64	50	54	0.30
Baltimore, Md.	60	54	60	0.16
Birmingham, Ala.	74	58	62	0.40
Bismarck, N. Dak.	60	26	58	....
Boston, Mass.	68	40	54	....
Buffalo, N. Y.	60	56	46	0.12
Chicago, Ill.	60	52	54	0.18
Cincinnati, Ohio	70	52	60	0.08
Cheyenne, Wyo.	62	34	60	....
Cleveland, Ohio	60	58	50	0.42
Davenport, Iowa	60	50	52	0.56
Denver, Colo.	68	40	66	....
Des Moines, Iowa	58	48	54	0.01
Detroit, Mich.	58	54	50	0.38
Duluth, Minn.	48	34	40	....
El Paso, Tex.	78	50	76	....
Galveston, Tex.	80	74	76	....
Helena, Mont.	64	46	58	....
Indianapolis, Ind.	64	54	58	0.16
Jacksonville, Fla.	86	68	78	....
Kansas City, Mo.	66	48	64	0.18
Little Rock, Ark.	80	62	78	0.45
Los Angeles, Calif.	64	54	60	....
Louisville, Ky.	72	54	64	0.24
Marquette, Mich.	48	36	36	....
Memphis, Tenn.	76	58	76	0.88
Miami, Fla.	84	76	78	....
Mobile, Ala.	82	72	76	....
New Orleans, La.	86	72	80	....
New York, N. Y.	54	48	52	0.78
North Platte, Nebr.	70	40	68	....
Omaha, Nebr.	60	48	60	0.10
Philadelphia, Pa.	64	48	58	0.62
Phoenix, Ariz.	88	56	86	....
Pittsburgh, Pa.	62	60	52	0.14
Portland, Me.	56	40	44	....
Portland, Oreg.	60	50	54	0.48
Salt Lake City, Utah	70	44	70	....
St. Louis, Mo.	70	54	64	0.02
St. Paul, Minn.	52	40	50	....
San Antonio, Tex.	88	72	82	....
San Diego, Calif.	62	56	60	....
San Francisco, Calif.	58	50	54	....
Santa Fe, N. Mex.	60	32	58	....
Savannah, Ga.	86	64	64	0.58
Seattle, Wash.	58	44	58	....
Springfield, Ill.	62	50	58	0.04
Tampa, Fla.	84	68	78	....
Toledo, Ohio	60	54	54	0.26
Vicksburg, Miss.	82	70	76	....

STUDEBAKER
Ask Us to Let You Drive It
Phones: Potomac 1631 Decatur 686

CAFETERIA FOR SALE
Vicinity 17th and H Streets.

Handsomely furnished and established by present owners during past six years. Ample living quarters. An excellent business, most reasonably priced. Lease arranged. Investigation invited.

Box 228, Washington Post.

AMUSEMENTS

Keith-Albee-Orpheum Theatres
METROPOLITAN
F. at 14th 11 A. M. to 11 P. M.

NOW PLAYING
NANCY CARROLL
CHAS. "BUDDY" ROGERS
In a Jazz-Mad Revue of Song, Dance and Romance.
"CLOSE HARMONY"
All-Talking, All-Jazz All-Action

EARLE
NOW PLAYING
RICHARD DIX
Just Wait Until You Hear His Voice—And You'll Rave About
HELEN KANE
Victor Artist in Paramount's ALL-TALKING PICTURE
"NOTHING BUT THE TRUTH"

Cooled by Refrigeration
PALACE
F St. at 13th—Cont. from 11:00
NOW PLAYING
A Metro-Goldwyn-Mayer Picture
ALL TALKING
THE VOICE OF THE CITY
A mystery drama, written and directed by Willard Mack
—ON THE STAGE—
PEARLS of BAGDAD
A Lavish, Spectacular, Oriental Fantasy.

LOEW'S COLUMBIA
F St. at 12th—Cont. from 10:30
NOW PLAYING
A United Artists Picture
DOUGLAS FAIRBANKS
as D'Artagnan, in
The IRON MASK
Sound and Talking Sequence
METRO MOVIETONE ACTS

POLI'S
TONITE at 8:20
Mats. Thur. & Sat.
World's Greatest Musical Hit
BLOSSOM TIME
ALL NEW THIS YEAR
Year's Finest Singing Company Featuring Grand Symphony Orchestra.
Evenings, 50c to $2.50
Thur. Mat., 50c to $1.50
Sat. Mat., 50c to $2.00
Beg. Mon.—Seats Wed.
Direction of Lee Shubert
THE NEW STAR
EUGENIE LEONTOVICH
in J. E. Fagan's Sparkling Comedy
A RETURN ENGAGEMENT OF
And So To Bed
Based on the Diary of Samuel Pepys
Brilliant Cast, Including
Walter Kingsford, Roberta Beatty, Boyd Davis
One Year in London! Six Months in New York! Two Months in Chicago!
PRICES: Nights, 50 to $2.50. Thu. Mat. BEST SEATS $1.50. Sat Mat., 50 to $2.

Carl Laemmle's Pictorial Pageant
SHOW BOAT
Edna Ferber's Novel
Ziegfeld's Stage Show
5 SHOWS DAILY
11:00—12:45—3:00—5:15—7:30—9:45
ALL SEATS, 50c
Except Box Seats, 75c—Children, 25c.
RIALTO NINTH AT GEE

FOX
F AT FOURTEENTH ST.
William Fox Presents
GEORGE O'BRIEN
LOIS MORAN
IN "TRUE HEAVEN"
—ON THE STAGE—
JOHN IRVING FISHER
40—FOX JAZZMANIANS—40
"WEE WILLIE" ROBYN
GORGEOUS FOXETTES
And Other Great Stars
FOX MOVIETONE NEWS

LITTLE
The Film Arts Guild Presents
"SHIRAZ"
a romance of India, direct from its New York run—at the Little Theater, 9th, bet. F and G, all this week. Cont. 11-11. Adm. to 12:30, 25 cents.

AMUSEMENTS

WASHINGTON Camp Meigs
2 DAYS MAY MON. & TUES.
HAGENBECK WALLACE CIRCUS
MANY NEW IMPORTED FEATURES
WORLD'S GREATEST TRAINED WILD ANIMAL SHOW

PERFORMANCES 2PM-8PM
DOORS OPEN 1PM-7PM
Prices—Gen. Adm. Adults 75c. Children under 12 years 50c. Reserved Seats Extra—According to Location.
Downtown Ticket Office—Day of Show Only at
THE HECHT CO.
Same Prices prevail as at Showground.

TONITE at 8:30 50c to $3
SHUBERT BELASCO MATS. at 2:30 50c to $2.50
MORRIS GEST
PRESENTS A COMPLETE NEW PROGRAM OF
BALIEFF'S CHAUVE-SOURIS
NEW INTERNATIONAL REVUE
Direct From Paris—Like Paris
and Curtain of the Talking Pictures of 1929
NEXT MONDAY SEATS THUR.
The Actors Theater, Inc., Presents
BIANCHE YURKA
in The Wild Duck
By Henrik Ibsen
MAIL ORDERS NOW

NATIONAL
$1.00, 75c & 50
Twilight $1.00 & 75c
Sat. Mats. 75c & 50c
WED. MAT., ALL SEATS 50c
NATIONAL THEATRE PLAYERS
SQUARE CROOKS
Next Week
"IT'S A BOY"

STRAND 9th & Dee Sts.
THE ONLY THEATER IN TOWN
PLAYING BURLESQUE
The "Merry Whirl"
With Art Gardner, Marie Brown and 25 Sunshine Girls.

TROUSERS
To Match Your Old Coats
EISEMAN'S, 7th & F

NOTICE

For convenience of our Potomac River patrons on Washington-Baltimore trips, information will be furnished, tickets and staterooms sold at Penn. R. R. Ticket Office, 613 14th st. nw., Washington, D. C.

Phone Main 9140.
Baltimore & Virginia Steamboat Co.

Superior Anthracite

A free burning coal with the lasting qualities of the harder grades. Remarkably free from the impurities found in ordinary anthracite. Prices no higher.

Each ton identified by vari-colored markers, thereby insuring this quality coal.

May we fill your coal bin NOW?

L. P. Steuart & Bro.
138 12th NE. Lin. 1203
and
John P. Agnew & Co.
728 14th St. Main 3068

AKRON CLEVELAND EXCURSION
$10
Round Trip
May 4th-5th

Tickets good in regular coaches on Train No. 7.

Leave Washington, 7:35 P. M. Saturday May 4th.
Arrive Akron, 6:55 A. M.
Arrive Cleveland, 8:10 A.M.
Returning on Train No. 20.
Leave Cleveland, 8:45 P.M.
Leave Akron, 9:55 P. M. Sunday, May 5th.

Baltimore & Ohio

CREST OF SWOLLEN RIVER AT ST. LOUIS

No Further Damage Results as Flood Stage Moves South Past City.

MANY FARMS INUNDATED

St. Louis, April 28 (A.P.).—The swollen Mississippi River reached its crest in the St. Louis district today and the United States Weather Bureau said it would begin falling tonight. The fall after Monday will be rapid, Government observers said.

The crest today was 34.8 feet, only a little more than 1 foot below the stage reached during the damaging flood of 1927. The rise in the last 24 hours had been only a few inches and no further damage was done. Railroad tracks along the levee remained inundated and basements of industrial buildings on the river front were still filled with water. River traffic was paralyzed. Thousands of acres of farm land in St. Louis and St. Charles Counties were under water.

The greatest inundation was in the area where the Mississippi and Missouri Rivers converge, but the Missouri was falling rapidly tonight and the flood waters were receding.

The high stage of the Mississippi at St. Louis drew thousands of sightseers today. They lined bridges and watched the currents from the banks all along the water front.

Government forecasters said slowly rising stages would continue below St. Louis in the reach from Chester to New Madrid and Cairo, but that no calamity was expected. From Memphis southward, the bureau said, the river is falling.

Woman and 4 Men Are Held by Police

Wife Takes Poison After Disturbance in Home; Quiz Started.

A woman and four men are being held for investigation by police of the Second Precinct in connection with a disturbance yesterday morning at 18 Iowa circle northwest, which ended when Mrs. Mary Clarkson, 23 years old, the woman held, swallowed poison.

The men are Harry L. Clarkson, 23 years old, the woman's husband; Francis J. Landis, 24 years old; Damion Russo, 48 years old, and Groverly Groves, 20 years old, all of the Iowa Circle address.

Mrs. Clarkson was taken to Emergency Hospital in an ambulance after she swallowed the poison, and was treated by Dr. J. Griebowsky. Her condition was not serious, and she was later transfered to the House of Detention.

Policemen F. W. Bauer and E. L. Baker, of the Second Precinct, who are investigating the case, were reluctant to discuss it, but said that statements made by Mrs. Clarkson when first brought to the hospital prompted them to hold her and the four men until their investigation is completed.

Cannon Explains Trip on Wet Liner

Bishop Informs LaGuardia Speed, Safety and Sailing Date Are Factors.

(Associated Press.)

Bishop James Cannon, jr., of the Methodist Episcopal Church, South, explained yesterday why he chose to come home from England on the Olympic, a "wet" ship.

Answering a radio query sent him aboard the steamer last Tuesday by Representative LaGuardia, Republican, New York, the churchman made public his reply, in which he declared that "other matters besides 'wet' and 'dry' enter into the choice of the ship on which one sails."

"Speed, safety, date of sailing, port of landing, cost, needed and available accommodations, companions,—all these," the bishop said, "are matters to be considered."

Referring to sale of liquor aboard American-owned ships, the bishop declared that the "law of the country should follow the flag of the country."

New York Will Guard Buildings on May Day

New York, April 28 (U.P.).—Police orders were issued today for special guards to be placed Wednesday at churches, public buildings and homes of city officials in order to prevent any disorders resulting from communist observance of May day.

As in Europe, May day here is made the occasion for socialist and communist demonstrations. Norman Thomas, Socialist candidate for President at the November election, will speak at a Socialist meeting at Madison Square Garden. Communists will parade and hold a mass meeting at the Bronx Coliseum. It will be the first communist parade permitted by police since 1916.

Three Radicals Included In New Danish Cabinet

Copenhagen, Denmark, April 28 (A.P.).—Theodore Stauning has formed a cabinet with the inclusion of three radicals to support his labor party strength.

The program of the new government will be to seek military reduction and abolishment of the upper chamber or Landsting of Parliament. This upper chamber has 76 members of whom 19 are elected by the chamber itself and half of the remainder chosen by the people every fourth year.

The classified columns of The Washington Post might be called a market place. Here the buyer and seller can meet upon common ground.

$12.00 Round Trip

Week-End Excursion

MONTREAL

FRIDAY, MAY 10

Special Through Coach Train

Standard Time

Lv. Washington ..... 1:10 P. M.

Lv. Baltimore (Penn. Sta.) 2:05 P. M.

Returning Sunday, May 12

Leave Montreal (Canadian National Railway) 4:30 P. M., Standard Time.

See the interesting sights and places of Montreal

For detailed information, consult Ticket Agents

Pennsylvania Railroad

FRAIL CRAFT ENDS LONG TRIP

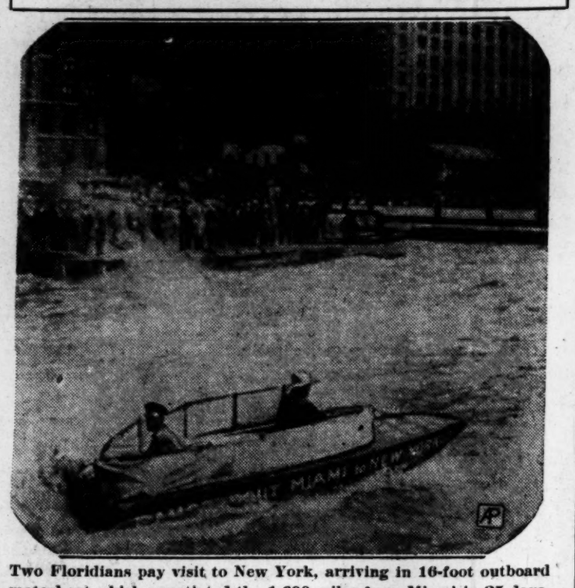

Two Floridians pay visit to New York, arriving in 16-foot outboard motorboat which negotiated the 1,600 miles from Miami in 25 days. In boat are John D. Ramsey and H. H. Harris, of Miami.

Youth Dies, Brother Hurt As They Mistake Warning

Danbury, Conn., April 28 (A.P.).—A group of wreckers, officials and police of the Danbury-Poughkeepsie division of the New Haven Railroad, who had accidentally destroyed a highway bridge running 20 feet above the rail line just outside Brewster, N. Y., and had then sought to prevent accidents on the bridge, told a story tonight of the death of a youth and the serious injury of his brother which occurred because the brother, driving an auto, construed the signalings of the group to be commands of a gang of holdup men to halt.

The youth who was killed was Eric Forcetti, 18, of Brewster, and the one injured, Fred Forcetti, 22, now in a hospital at Mount Kisco, N. Y. The accident occurred just before midnight last night.

The wreckers, officials and police had taken a wrecking car, with a crane, to the scene of a freight crash at Towners, N. Y. At about 10 o'clock last night they were returning to Danbury when the crane, which by error was not lowered to its usual level, swept against the highway bridge and tore it away, leaving only the approaches at either end. The entire group immediately ran to the highway above, separating so that drivers at each side could be warned. The Focettis were approaching from the north, having been on their way from a visit in Connecticut to Brewster.

The group on the north side waved to Fred Focetti, who was driving, to stop. Thinking he was about to be held up, Focetti stepped on the gas. His car struck the torn edge of the approach, bounced several feet in the air, and then hurtled down the 20 feet to the railroad. Eric Focetti was thrown out, and his head struck the stone abutment at the side, his neck was broken. He died instantly. Fred Focetti suffered internal injuries.

VICE FIGHTING LAWYER BEATEN BY FIVE KIDNAPERS IN FLORIDA

CONTINUED FROM PAGE 1.

sailants, but that if he did he would not reveal them. Bickers also announced his intention of leaving St. Petersburg and Florida by Tuesday night and of quitting the practice of law.

From his bed in the hospital the attorney told of being forced to enter a car in front of his home by five men armed with pistols, who then put a sack over his head and drove out of the city. Bickers said he estimated they drove 100 miles before the car was brought to a halt and he was taken out and a noose placed about his neck.

Efforts to reason with his captors to release him, Bickers said, were futile, but the men reconsidered and then bound him to a log while they beat him with a knotted lash and left him with an admonition to quit this section.

The attorney told Mayor John N. Brown, who personally was directing a search for Bickers when he appeared at the hospital, that his abductors had threatened Brown and urged him to take every precaution.

Bickers' abduction was witnessed by his wife, who is confined to her bed because of illness. Mrs. Bickers said when her husband's automobile drew up beside the house she looked out the window and saw him surrounded by five men armed with pistols, who forced him to enter the car and drove away.

She screamed, and B. B. Chesney, former chief of police, who was waiting Bickers' return, dashed out of the house and to the corner, where he said a man, apparently a foreigner, met him with a pistol and ordered him to turn back.

An intensive search was inaugurated immediately, 50 special officers being sworn in to assist police and sheriff's deputies hunt for the attorney and his abductors. Three airplanes were chartered to do scout work, and Mayor Brown announced as many additional men as were needed would be sworn in to aid in the hunt.

Bickers was employed by the churches last year to fight dog races at a kennel club here and succeeded in halting the races for a few days, but later they were resumed.

He recently filed charges against Sheriff Gladstone Beattie with Gov. Carlton, in which he accused the officer of accepting bribes for protection of bootleggers, permitting gambling at the dog tracks, misfeasance, malfeasance and nonfeasance in office.

Sheriff Beattie called at the hospital tonight and told Bickers that he would exert every effort to apprehend his abductors.

M. R. Crandall, 67, Long Ill, Is Dead

Father of Theater Concern Official Postoffice Aid for 32 Years.

Milton R. Crandall, 67 years old, father of Harry M. Crandall, who is vice president of the Stanley-Crandall Co. of Washington, operating a theater chain, died shortly after noon yesterday at his home, 5010 Arkansas avenue northwest, after a lingering illness.

Born in Burnt Mills, Md., October 5, 1861, Mr. Crandall came to Washington early in life, and in 1895 entered the postal service at the city postoffice. At the time of his death he was connected with the division of registered mail and had served 32 years at the postoffice.

The widow, Mrs. Ada Crandall; two sons, Harry M. and Howard G., the latter of Annandale, Va., and two daughters, Mrs. Nettie Koontz and Mrs. Ernest F. Kling, both of Washington, survive.

Mr. Crandall was a member of the Society of Oldest Inhabitants and of Home Lodge, Knights of Pythias. Funeral services will be held tomorrow afternoon at : o'clock from the home, with the Rev. H. Mankin officiating. Burial will be in Glenwood Cemtetery, with Pythian services at the grave.

Rites in Vermont For E. H. Everett

Rich Clubman, Who Had Home Here, to Be Buried Tomorrow.

Funeral services are to be held tomorrow for Edward H. Everett, multimillionaire, of Washington, Vermont and Switzerland, who died Friday in a hospital in Boston. They will be conducted at Bennington, Vt., by the Rev. Dr. Robert Johnson, rector of St. John's Church here, and the Rev. Elmer McKee, of St. Peter's Church, Bennington.

Mr. Everett was a philanthropist who contributed to many charities in Washington, Vermont, Switzerland and other places. He maintained a home here at Sheridan circle, a country home at Bennington and another home, the Chateau de l'Aile, in Switzerland.

He is survived by his widow, who was Grace Burnap, of Boston; and several children, the Countess Turri, of Villa Salviati, Florence, Italy; Mrs. L. A. Wing, of Great Neck, Long Island, N. Y.; Mrs. James K. Seldon, of Andover; two minor children, Betty Grace Everett and Sarah Everett, and a half-brother, William Putnam, of New York City.

NOT SUN-BURNED?

Well, then, turn to town-tones for your new Spring

SILK STOCKINGS

Van Raalte features neutral beige and sand shades as the logical ones to blend with necks and arms and faces that aren't sun-tanned.

Have you seen these new tones?

Lido Sand Java Dust Miramar Lustre San Mauve San

In Sheer and Service Weights

$1.65 to $4.50

THE HECHT CO.

"F Street at Seventh"

KLEIN SEES EUROPE IN ERA OF ANXIETY

Industry and Commerce, He Says, Hindered by Taxes and Official Control.

UNEASINESS REACTS HERE

"Although Europe has made notable progress toward stability during the past year, there is still evidence of an era of anxiety in many major industrial and commercial districts as to the future," according to Dr. Julius Klein, director of the Bureau of Foreign and Domestic Commerce and recently nominated Assistant Secretary of Commerce, who has just returned from abroad.

Dr. Klein, who attended a conference of the European staff of the Department of Commerce, points out that the anxiety finds expression in the "reluctance of the governments to abandon the war-time practices of close official control over commerce—a regrettable survival of the emergency psychology of the 1914-18 holocaust."

Problem Facing Business.

"The outstanding problem facing American overseas business is still unquestionably the recovery of Europe, both as customer and a competitor," he continues in a statement on his mission. "The situation across the Atlantic not only has a direct bearing upon the more than $1,000,000,000 European market for our agricultural exports, but also for the nearly comparable total of wholly and partly fabricated wares which we sell to the Old World.

"Together, these two items represent more than 45 per cent of our total exports, a formidable item not only in its ratio to our entire foreign trade, but in its significance to our whole agricultural and industrial structure."

Dr. Klein asserts that it is evident that any prolonged impairment of the European position is a matter of grave concern to every farsighted American merchant, manufacturer, lumberman or other producer.

"Such uncertainties react upon a host of important commercial factors, fiscal policies, industrial taxation, trade regulations, governmental controls over and participation in commercial enterprises, shipping policies, and so forth," he continued.

Taxes Hinder Recovery.

"This question of continued heavy taxation burdens is still one of the major embarrassments in the way of European recovery. In England, for example, national and local taxes absorb more than 20 per cent of the total income to the country. The tax burden has been estimated at about $100 a year for every man, woman and child in the land, or something more than $4,000,000,000 annually. The British national debt is 38.2 billion dollars and the service thereon requires about 50 per cent of the total budget receipts.

"A well-known economist has estimated that the proportion of the national income going to governmental purposes is about 30 per cent in the case of France, 33 per cent in Spain and 27 per cent in Italy. This situation has naturally roused considerable comment among business circles, which are scrutinizing especially all apparently excessive items of governmental disbursement, not the least of which are those just enumerated in the category of governmental trade monopolies."

3 IN PLANE, LAUGHING, CRASH; DIE IN FLAMES

CONTINUED FROM PAGE 1.

shortly before the plane nosed over toward the ground again. The engine began working shortly before the crash, and upon impact flames enveloped the ship. None of the passengers escaped.

"The Japanese said one woman was in the plane but we identified all the occupants as men," Jones said.

Bob King, a flier, who was at Rogers Airport when Oviatt and two other men took aloft a Travelair monoplane at 6 a. m., identified the wreckage as Oviatt's plane. Oviatt was an unlicensed pilot.

Partly burned papers found on one of the bodies bore the name of Ray Scott. An automobile left by the men at Rogers Airport was registered in the name of Eldorado Scott.

C. Loftus, night watchman at Rogers Airport, said Oviatt told him he wanted his plane to "take a spin to Mines Field."

"I didn't want to let them have the plane, but Oviatt insisted," Loftus said.

Col. Donovan Asks Aid In Search for Pet Dog

Col. William J. Donovan, former special assistant to the Attorney General, yesterday afternoon asked police of the Seventh Precinct to search for his dog, which he said had strayed from his residence at 1647 Thirtieth street northwest.

The animal, a large black setter with red-colored legs, said by Col. Donovan to be very valuable, had been missing from the Donovan residence since Saturday. Efforts to locate it made by Col. Donovan and his wife, Mrs. Ruth Donovan, have been unsuccessful.

URGES EXPULSION

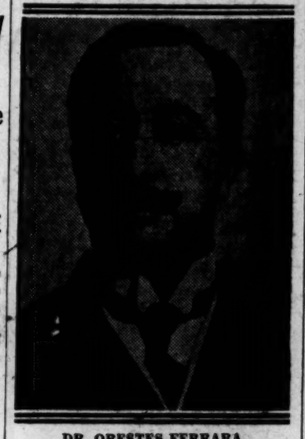

DR. ORESTES FERRARA.

Dr. D.R. Talbott Dies At Brother's Home

Son of Late Maryland Senator Will Be Buried at Druid Ridge.

Dr. D. R. Talbott, of Dunkirk, Calvert County, Md., died yesterday at the home of his brother, Dr. B. E. Talbott, 3512 Massachusetts avenue northwest. Funeral services will be held tomorrow at St. James Episcopal Church at Tracys Landing, Anne Arundel County, Md., and burial will be at Druid Ridge Cemtery.

Dr. Talbott had for many years been a prominent physician in southern Maryland and one of the leaders of the Democratic party in Calvert County. He was appointed land commissioner by Gov. Ritchie for two terms, and was chairman of the State central committee. He was an officer of the Maryland Naval Reserve, acting as volunteer examiner in the World War.

Dr. Talbott was the oldest son of the late Senator J. Frank Talbott and Mrs. Etta P. Talbott. His mother survives. He leaves a wife, two brothers, Dr. B. E. Talbott, Frank B. Talbott; a daughter, Virginia Talbott Kitchen, of Annapolis, Md., and a sister, Olivia Talbott Chaney.

10 SAVED AFTER SHIP SINKS IN ATLANTIC

CONTINUED FROM PAGE 1.

was nothing to do but abandon the vessel.

The eleven men pulled away from the sinking ship, taking food and water and four Bibles. They were Pereira, Edward Rice, the mate; William Milliken, engineer; Joseph Madeiro, supercargo and part owner; William Sargent, cook; Eugene Suleido, mess boy, and Joseph Delgardo,, Manuel Silva, Henry Adams, R. Montero, John Britto, seamen.

For an hour they rowed away from the ship and then they saw it plunge beneath the waves. The wind was blowing toward Bermuda and Pereira thought it best to permit the lifeboat to drift. For eight days the boat idled onward, covering about 107 miles.

The food had lasted only five days and the water six. Hope of being picked up by a passing vessel was waning, for on the third night a ship had gone by in the darkness and the shipwrecked men's matches had been too wet to light flares. About 24 hours before they were found the men, in desperation, began to row.

In the meantime Sargent, the cook, who was 60 years old, had become unconscious from the cold, the battering of the waves and the lack of food. On the night before the rescue he died. Milliken, who is 58, suffered greatly from swollen feet because of the salt water in the bottom of the boat and became delirious. The others prayed, read their Bibles and rowed.

Last Thursday morning at 5:20 o'clock the Amida sighted the lifeboat and a half hour later the men were picked up. Pereira, a tall, gaunt skipper, could hardly stand and Milliken was almost unconscious. The body of the cook was taken aboard the yacht, wrapped in a sailor's shroud and consigned to the deep.

The Amida, a new yacht, owned by Edward R. Behrend, of Newport, R. I., and Erie, Pa., was on its maiden voyage from Portsmouth to New York, when it sighted the lifeboat.

Haller Renamed Head By Secular Leaguers

Frederick Haller was reelected president of the Secular League at a meeting yesterday at Musicians Hall, 1006 E street northwest. Other officers elected are: Dr. A. B. Baden, secretary; Francis D. Scott, treasurer; and Thomas B. Eckloff, Mrs. Edwin Evans, of Forrestville, Md., John D. Bradley, and C. B. Burris, of Rockville, Md., vice presidents.

The meeting was in the nature of a memorial to the late David Eccles, a veteran member of the organization, who died April 15. Dr. Benjamin Karpman, psychiatrist on the staff of the Government Hospital for the Insane, made an address on "death."

BARLOW EXPULSION FROM CUBA URGED

Ambassador to United States Asks for an Order Against American Realtor.

FIGHT OVER HAVANA LAND

Dr. Orestes Ferrara, Cuban Ambassador to the United States, has recommended to his government that an order of expulsion be issued against Joseph E. Barlow, American citizen, whose claims for seized property worth millions are now under active consideration at the State Department and before the Senate foreign relations committee.

This fact is disclosed in clippings from Havana newspapers of April 24, which have reached Washington. The Havana Evening News of that date, published in English, quotes Ambassador Ferrara in a Washington dispatch as stating he had asked the Cuban government to issue such an order against Mr. Barlow. A similar story appeared in the Diario de la Marina, published in Spanish.

Mr. Barlow has been in Washington constantly for more than a year seeking action on his claims. Such an order, he feels, would be aimed primarily at Mrs. Barlow and his young daughter, who are still occupying the Barlow home in Mariano, leading Havana suburb, in the development of which Mr. Barlow played an important part as a real estate operator.

The home, for which Mr. Barlow refused $150,000 cash years ago, is the only piece of property which has not been seized by Cuban politicans.

Members of the foreign relations committee expressed amazement that Ambassador Ferrara should make such a recommendation. It was pointed out that should President Machado follow the course recommended by his ambassador, the matter necessarily would be brought to a head immediately.

The Cuban Ambassador in the published report makes particular reference to the Manglar de Urrutia, the principal Barlow property. The article in the Havana News mentions a value of $9,000,000. The value of the unimproved and unoccupied portion of this property, consisting of 32 city blocks in what is now the geographical center of Havana, has been estimated at anywhere from $6,000,000 to $15,000,000.

Another property around which a fence was built years ago to keep Mr. Barlow off, known as the Buena Vista claim, consists of city building lots valued at approximately $600,000. This property, aggregating 1,100 acres at the outet, was purchased by Mr. Barlow in 1905.

He sold thousands of building lots off it, on most of which now stand beautiful homes. None of the titles he sold on this property has ever been challenged, but it was fenced in, he charges, at the personal direction of Alfredo Zayas during his regime as President of Cuba.

Extra-Fare Aero Cuts St. Louis-Chicago Time

Chicago, April 28 (U.P.).—An extra-fare air liner, the Skyline Limited, running between Chicago and St. Louis, will be inaugurated by the Universal Air Lines system tomorrow.

Planes will make the trip in 2 hours and 40 minutes, clipping 35 minutes from the time of other ships operated by the company.

Your Kidneys Need Help

Have your kidneys called for help? Have headaches, backaches, dizziness, chronic tiredness warned you that they are not doing their work properly? Don't neglect these danger signals and risk the development of Chronic Kidney Disorders, Bright's Disease, Bladder Trouble, High Blood Pressure or Rheumatism. Your kidneys need help—give them the natural assistance and healthful stimulation of Mountain Valley Mineral Water from Hot Springs, Ark. Physicians prescribe it as an aid in preventing and treating all diseases that result from Kidney disorders. "Ask Your Doctor." Phone us for a case today. We deliver.

Mountain Valley Water

From Hot Springs, Ark.

212 Colorado Bldg. Phone Metropolitan 1662.

The Wonder Hotel of New York

HOTEL MANGER

Heart of Times Sq. District 7th Ave. 50-51st Sts. New York City

2000 Rooms

Rooms with running water . . $2.50

For two . . . 3.50

Rooms with shower or bath and shower . . 3.00-500

For two 4.00-5.00-6.00

No Higher Rates

WOODWARD & LOTHROP

10TH 11TH F AND G STREETS

Just Out

Milton C. Work's New Book

Contract Bridge for All

Containing the Latest Official Laws of This Fascinating Game

You, too, can cast consternation into the souls of your opponents, however worthy they may be. This system you will find is equally safe, sane, simple and sound for expert and beginner.

$2

Books, Aisles 23-25, First Floor

BECKERS

Travel! CORRECTLY

LUGGAGED

A New

FITTED CASE

The ideal traveling companion for an overnight or week-end trip. Featured in black or brown lizard or cobra grained surface cowhide—fittings of heavy pyralin in shell, agate, carnelian or green.

Specially Priced

$25.00

Established 1876 BECKERS *Mail Orders Prepaid*

1314-16-18 F Street N. W.

We Pay *You*

on your

DAILY BALANCES

2% *Interest on checking accounts on daily balances compounded monthly.*

3% *Interest on ordinary savings accounts — compounded quarterly.*

4% *Interest on special savings certificates — compounded semi-annually.*

Open on Gov't Pay Days Until 5:30 P. M.

The Munsey Trust Co.

Munsey Building

Pa. Ave., Bet. 13th & 14th Sts. N. W.

Another Munsey Service—Real Estate Dept.

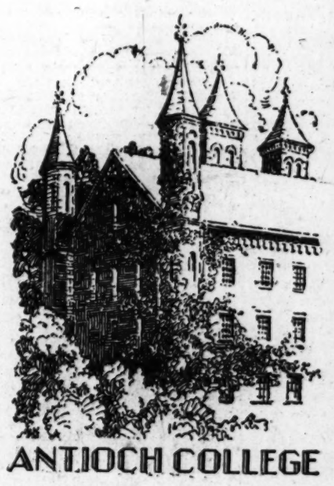

ANTIOCH COLLEGE

Antioch College Shoes

..To be *beautiful*, a woman's foot must be kept *normal*, free from disfiguring enlargements.

ANTIOCH SHOES are designed to keep feet normal.

BURT'S

1343 F

In the Play House

By JOHN J. DALY

Morris Gest announces the return to America of Balieff's Chauve-Souris (The Bat) Theater of Moscow), direct from the Apollo Theater, Paris, and Jolson Theater, New York.

Balieff, that quaint Russian clown with the bland smile, is in town again with his Chauve-Souris, parked for the week at the Belasco Theater. Mr. Goddard Taylor's "house of mirth," that faces Lafayette Square, where the birds are preparing for the annual spring festival.

Balieff by this time has become one of the classics and his Chauve-Souris something to excite wonderment. A Russian revue, there is crammed herein a glorious, not to say gorgeous, assortment of folk lore, folk songs, folk chatter, and if the implication may be permitted, folk faux-passes that are over the heads of any but direct descendants of natives from the steppes.

Out of the first Chauve-Souris to visit these shores there are several relics now on display at the Belasco, notably, "The Parade of the Wooden Soldiers"—that marvelous rhythmical measure whose music has gone the world over. One at least, of the newer numbers is on a par with this for popularity—that is, a burlesque on an operatic production known years ago on the French stage. It is called "Les Amours de Jean-Pierre."

For some reason, the Chauve-Souris has taken a serious turn; not that it is without its usual quota of quips and splendid satire, leveled in the Russian manner; but it has, certainly, a more sombre turn, if only in spots. There are sad scenes, as well as what Balieff once called "sat sonks." One of these, a Russian version of "The Sidewalks of New York," shows a trio of pavement entertainers, an old organ grinder, a girl singer, and a boy acrobat—all worn out and weary with the way of life. Artistic in the extreme, it is none the less a sad, sad story—and there are more of the same nature. Old loves revisiting their original settings, when spring was in the air, and the perfume of lilac and delphinium.

The real merry-making comes at the close of the performance, with what is now one of the radio tormentors, "You Ought to Hear Olaf Laugh;" but given the saving grace of a spacious rendition, and sung by one of the sweet singers of the troupe, M. Dalmatoff who previously has scored with an English song sketch, "The Doorman at Maxim's."

Whatever these Russians do they accomplish with zest, and though they were met with no very great response from a meagre first night audience they romped through their chores at great rate, with Balieff mincing his words as he went.

"Criticism is so easy, and art is so difficult," quotes the old ring-master, after one of the French philosophers—and, in all truth, there is no reason for captious comment upon the artistic efforts of the Chauve-Souris. There are magical moments a-plenty, and one or two numbers that border on greatness. One of the outstanding stage pictures is "The Midnight Review," a musical interpretation of an old legend having to do with Napoleon's nocturnal visit from his tomb to the reviewing stand; a fantastic array of soldiery from his armies passing in promenade.

THE STRAND

"The Merry Whirl," featuring a program of music and humor, entertained the first-comers at the Strand Theater yesterday. The attraction introduces many novelties of comedy that allowed Art Gardner and his associates full sway for their talents. Gardner is a good boy with the laugh-lines, and he takes advantage of his opportunities to keep his audience in ripples of laughter throughout the bill.

Marie Breen, a clever young woman with her feet and owning a voice of some sweetness, runs away with the honors among the girls.

Billy Kavanaugh, Jack Lamont, Loretta Beyes and Bonnie and Joe Mac are among those appearing in diverting bits of melody and dance. The members of the chorus furnish some highly entertaining moments with speedy examples of dancing and ensembles of song.

The music is up to the moment. The comedy is new, while the costumes and scenery give a most agreeable touch of color to an excellent bill of burlesque entertainment.

Anne Spencer Morrow Approaching St. Louis

Texarkana, Ark., April 28 (U.P.).—Miss Anne Spencer Morrow, fiancee of Col. Charles A. Lindbergh, was traveling across Arkansas tonight for St. Louis, where her special car will be transferred from the Missouri Pacific Railroad to the Big Four and continue its trip toward New York Monday.

The daughter of Ambassador Dwight W. Morrow with her companions will arrive at St. Louis at 8:20 a. m. tomorrow. The party includes Mrs. Morrow, Anne's sister, Elizabeth; Mrs. Shelton Yates, of Inglewood, N. J., Mrs. Morrow's sister, and Mr. and Mrs. Vernon Munro and their daughter, Louise. Since entering the United States from Mexico, Miss Morrow has successfully eluded newspaper reporters.

Minister's Overcoat Taken From Car.

The Rev. Edgar A. Darner, 3614 Connecticut avenue northwest, told police yesterday that his overcoat, purchased in Fremont, Nebr., and valued at $65, had been stolen from an automobile parked in front of the House Office building.

POLI'S

"BLOSSOM TIME." Musical play. Book and lyrics by Dorothy Donnelly. Music from Shubert melodies, adapted by Romberg. Reviewed by J. F. Brady.

"Blossom Time," with its wealth of wonderful songs, splendid voices and a fine love story, comes again, opening last night at Poli's for a week's run.

Here is an operetta which will never grow old; its songs have always that sweetness and beauty as when first heard.

Miss Genevieve Naegele, as Mitzi, the little girl who won the heart of Franz Shubert but who did not give it; John Charles Gilbert, playing Shubert, the ardent lover, but too shy; Herbert Lyle, the sporty Baron von Schober, who won the heart; Nancy Sheridan, as Bellabruna, the wife of Count Sharntoff, the cause of the baron's questionable affairs; all these sang with much force, fin technique and pathos.

In "Blossom Time" there is love, pathos, comedy, drama and near-tragedy—the duel which was averted. Robert Lee Allen, as Kranz, the father of the three pretty daughters, puts across a fine line of comedy. Ivan Servias, as Count Sharntoff, the irate, jealous husband, rises to dramatic moments in his scene with Franz Shubert when the latter eloquently pleads for the baron's life.

The entire cast is of fine composition.

Bernice Lillie presented a specialty dance which was well received.

The outstanding songs were "Serenade," sung by Shubert, John Charles Gilbert and Herbert Lyle, with their three friends; "The Song of Love," sung by Gilbert and Genevieve Naegele; "Tell Me, Daisy," by the same two; "Only One Love Ever Fills My Heart," sung by Lyle and Naegele, and "Keep It Dark," by Nancy Sheridan, and a few others. These songs were encored a number of times.

"Blossom Time" in story is well known to Washington. In brief, it is the love romance of Franz Shubert with Mitzi Franz, but Shubert, being too shy to sing his own song to Mitzi, has it sung by Schober, who also loves the miss. Well, Shubert loses out, and in the end tells of his love and wishes the true lovers his blessing.

Rum Sold to Boys, Attorney Charges

One Speak-Easy Is Named by the Prosecutor in Accusation.

New York, April 28 (A.P.).—Charging that a condition existed in Nassau County where "boys hardly out of short trousers" tell their parents they are going to a movie and "return home at midnight so drunk as to be nearly helpless," District Attorney E. N. Edwards said today he would present the situation to the grand jury.

The district attorney said that specifically he will seek the indictment of William Shapiro, whose Inwood, Long Island, apartment was raided after reports were received that boys as young was alleged to have sold homemade liquor.

A number of complaints against Nassau County speak-easies have been received, the district attorney said, but difficulty has been experienced in prosecuting them because the youths involved refused to admit they drank liquor.

Divorcee, Self-Shot At Party, May Live

Miss Owen Conrad Admits Young Woman Tried to Seize Revolver.

Evansville, Ind., April 28 (A.P.).—Physicians tonight expressed hope that Mrs. Owen Conrad, 27, a divorcee, in a local hospital with a bullet wound in her abdomen, would recover. Mrs. Conrad shot herself, police were told, after Miss Margaret Maley, 25, had tried unsuccessfully to wrest a revolver from her. Miss Maley was shot in the leg. The shooting climaxed a party attended by several socially prominent persons here Friday night.

Mrs. Conrad corroborated Miss Maley's story that the struggle over the revolver occurred when the younger woman attempted to prevent the divorcee from taking her life. Among the guests at the party were F. Harold Van Orman, former Lieutenant Governor of Indiana; his wife, Susie Beeler Van Orman, now candidate for mayor of Evansville; Dr. John Hewitt, of Terre Haute, Ind., State senator, and several others.

Former Consular Aid Is Killed in Hungary

Budapest, Hungary, April 28 (A.P.). Dr. Emil Schreiner, formerly in the consular service, was shot and killed and his wife was bravely wounded last night in a village near Erdenberg.

The woman's leg was shattered by a bullet. It was amputated, and she may not recover. The police could find no trace of an assassin nor could they assign any motive for the shooting.

THE RETURN OF OLD KING BRADY

Revived by MERLE W. HERSEY.

(Copyright protected. Reproduction in whole or in part prohibited.)

THE BRADYS AND THE WALL STREET PRINCE.
CHAPTER TWO.
Old King Brady Gets Down to Work.

In the first chapter Old King Brady gets a call from two Wall street brokers to help avert their suspension from the exchange, caused by reported death of the Wall Street Prince. The Bradys suspect trickery and identify the body at the morgue as that of a stranger.

"WELL, and what do you think now?" Jack Raymond demanded impatiently, after they had made their report to the old detective.

"That your Wall Street Prince saw his chance and took it. This fire was just what he wanted," was Old King Brady's response.

"It don't help us any," sighed Fred.

"Now, gentlemen," said the detective, "I have been over all your list of stocks carefully, and I'll take them off your hands temporarily, at all events. Will that suit you?"

The two young brokers hardly knew how to express their thanks. They were saved from suspension, and with Old King Brady backing them they might even recover the rest of their losses. They went home, after talking with the Bradys a while longer.

It was nearly midnight when Old King Brady left the house. He proceeded up Greenwich avenue, that singular street which cuts across half the streets of Greenwich Village, the most complicated quarter of New York. He continued up to Jane street, where he entered a plain, old-fashioned saloon occupying the ground floor of an old wooden building. The little black bar looked as though it might have been there for a century. The walls were hung with engravings and a few oil paintings in quaint frames, some of them of great value.

There were but a few persons seated about the tables. Behind the bar sat the "landlord," old George Rouncewell, an Englishman by birth, who could tip the scales at 400 pounds.

He greeted Old King Brady cordially. "Where on earth have you been keeping yourself, Brady? I haven't seen you for ages. What brings you here at this hour?"

"Business, George. Didn't you tell me your grandson was deputy superintendent of the District Telegraph?"

"I did, and he is still."

"Well, I want to use him. I could get what I want for the asking tomorrow, but I want it now, tonight. Where is your telephone?"

"Right here. Shall I call him for you?"

"Yes. I want to get the number of the messenger boy who delivered a letter at Ripley's morgue early this morning." Within a half hour the reply came.

"No. 2208, Sixth avenue and Thirty-fourth street. Boy on duty now."

Old King Brady thanked George Rouncewell and started off toward Sixth avenue.

Detective Work in the Hotel.

"2208! Wanted!" A slim, red-headed youth came forward.

Old King Brady spoke to him. "What sort of looking man gave you the letter to take to Ripley's morgue?"

"It was a boy, sir. He was taller dan me, with white hair, an' was dressed in a uniform. He looked like a bellboy."

"What did he say?"

"Nothing except to take it to Ripley's morgue," the boy replied.

"Was there an answer?"

"No, sir. De man at de morgue just read de letter after he took out de money and said all right."

Old King Brady handed the boy a couple of dollars and at once left the office. It was after midnight, but in spite of the long journey he had just taken, the old detective had no intention of letting up on his work. The quicker he could come up with the young Wall Street Prince, if he was still alive, the greater chance he had of being able to make him disgorge.

"I must try the hotel," he thought, "late as it is, I may get some information there." The Charlton Hotel was far uptown on the West Side. He boarded the elevated at Greeley Square and by twenty minutes past twelve was on the spot. One would never imagine that the hotel had been the scene of a fire the night before.

The night clerk received him courteously and inquired his business.

Old King Brady wasted no words. "I have good reasons for suspecting that a body taken from here yesterday morning to Ripley's morgue was not that of Prince Hohenheizen."

"Indeed!" said the clerk. "I know nothing of it."

"Is there any one here who knows the circumstances?"

"Yes, Mr. Gates, our manager," he replied. "I will send for him at once." He dispatched a boy to the manager's room, and then began to talk about the fire.

"Pardon me," said the old detective, "but every minute is precious. Tell me about this Prince Hohenheizen."

"Well, he came here about eight months ago, direct from Germany, supposedly. He had one attendant whom he soon dismissed, and lived alone. He was a singular character."

"How old should you think he was?"

"Certainly not over 19. He was tall for his age and coarse looking. He was always well dressed, and spent money freely," he continued. "He spoke very good English."

Here the manager appeared. Old King Brady rehearsed the points of the case. The manager took him directly to the room where the body was found. Everything was in dire confusion. Partitions were down, the rooms on either side were wrecked; the damage had been immense; the floor had been burned away in two places, the bed and other furniture having been destroyed.

"Who found the body?" demanded Old King Brady, looking around.

"I did. It lay there, face downward, over the place where the largest piece of the flooring was burned away."

"Did not the position strike you as strange? Unless he was already dead he would have turned over at least." He paused a moment and then said in his positive manner, "Mr. Gates, I know that a body was substituted for that of the prince and that the body in the morgue is not his."

"You don't mean it! You did not say that before."

"I was waiting for a good opportunity. The prince did it himself. He needed assistance so let us assume he called in one of the bellboys to help him. You will remember that I suspected Jim of being in the deal," said the old detective. "Tell me, who among the guests or bellboys resembled the prince?"

The manager pondered for a few minutes, and then declared he could think of no one. Then, "Hold on! I've got it! It was a bellboy, a young German, Karl Wirtz by name. He had just such a head of hair as the prince."

"Is he missing? And he resembled the prince?"

"He is missing. And he certainly looked like the prince."

"Enough. Take me to the rooms where your bellboys are off duty and let me interview Master Jim."

Old King Brady Interviews Jim.

Manager Gates led the way to the top-story front. Old King Brady said, "Is Jim a bright fellow?"

"No, rather stupid."

"Did he answer the calls from the Prince's room?"

"Yes."

"Very well. If he refuses to answer me I shall pretend to arrest him, but actually take him to the morgue and confront him with the body," said the old detective quietly. "I prefer to handle the boy alone."

They tiptoed into the room and the manager pointed out Jim. Handing his dark lantern to the manager, Old King Brady suddenly pulled the covers back. Clutching the boy's arm the detective jerked him out of bed and on to his feet. "Wha-what are you doing? It it fire?" he gasped.

"This is the fellow, Mr. Gates! I put him under arrest." So Jim was taken downstairs and clapped into a cab. Not a word did Old King Brady utter, until after they had started.

"What did you do with Karl Wirtz?" he asked quietly.

"I don't know nuffin about him. Last I see of Karl he got off de elevator on de tent' floor."

"Where were you?"

"On de elevator. I was going to wake de people up."

"And Karl was at it, too? Tell the truth or hold your tongue."

"Sure he was. Say, youse is Old King Brady, hain't yer?"

"I am."

"Gee! Den I'm up against it." And Jim subsided into his corner, and said no more until they reached the morgue.

Another chapter of this thrilling Serial is in tomorrow's paper. Don't miss it—Old King Brady is going to trail the Prince right to the end.

THE ONCE OVER

By H. I. PHILLIPS

"BULGES"—A DOMESTIC DRAMA.

She—Well, what did your National Horse Collars do today?

He—It went down another 2 points.

She—That's what you get for hanging on. I could have told you.

He—What was I to do? Can I make the market go up? Am I a miracle man?

She—Why don't you do what the brokers say?

He—What do they say?

She—They say to sell on bulges. Here's a broker's statement right here opposite the stock quotations and it says, "Until the market develops a more definite trend we recommend selling on bulges."

He—How can I sell on bulges when there are no bulges?

She—There must be bulges. Brokers wouldn't say to sell on them if there weren't any, would they?

He—I dunno. All I know is that National Horse Collars hasn't bulged in a month.

She—You mean to say it hasn't had a single bulge since you bought it?

He (sadly)—Nary a bulge, Ida.

She—Well, there must be something wrong; other stocks have bulges, don't they?

He—I suppose so.

She—Look at Federated Olive Stuffers; it's up 2 points today. Isn't that a bulge?

He—If my stock went up 2 points I would call it a burst.

She—Well, why don't you call up your broker and complain.

He—About what?

She—About bulges.

He—Please be quiet, Ida; you're most exasperating.

She—You should call him up and insist upon a bulge.

He—How can be make a bulge? Don't be silly.

She—Well, when you bought the stock he didn't say anything about there not being any bulges in it, did he?

He (wearily)—No.

She—He took mighty good care not to tell you it was a bulgeless stock, didn't he?

He—Yeah; I guess so.

She—Don't sit there and yawn. If you're not interested in our investments I am, and what's more, I'm going to write him a letter right now.

He (sleepily)—All right.

She—I'll tell him what I think of him.

He (just before dozing off)—Go to it, Ida. And listen.

She—What?

He—Tell him you want a lot of big bulges right away or we'll close the account!

OBVIOUSLY.

The Leviathan will officially sell liquors and wines only on the trip from England to this country. In other words it will be the trip from this country to England that will see the most intoxication.

"The sun has disappeared for the summer now and Commander Byrd and his men are living in darkness 24 hours a day. With the disappearance of the sun, life has become more of an ordeal than ever and the temperature has dropped to 37 below zero."—Dispatch from Little America.

The intrepid explorers are up against it almost as much as people who are spending the spring in New York, New Jersey and New England.

There's this to be said for Dr. Schacht: Maybe he didn't know until the last rubber was over that the allies were playing for real money.

(Copyright, 1929.)

DAILY LEGAL RECORD

SATURDAY, APRIL 27, 1929.
COURT OF APPEALS.
No session. Adjourned from day to day.

DISTRICT SUPREME COURT.

CIRCUIT COURT 1—Mr. Justice Wendell P. Stafford presiding, William W. Stickney clerk.

No. 76595. American Ice Co. vs. Commissioners District of Columbia et al.; returnable May 3.

Assignment for Monday, April 29:

No. 37181. In re John Brown Kerr. Attys., Townsend, Chase—Lambert & Yeatman, Canfield, Horning.

No. 37293. Estate of Henry P. Keenan. Attys., Hamilton & Hamilton—Hogan, Jones, Guider & Phelan.

CIRCUIT COURT 2—Mr. Justice William Hitz presiding, Fred O'Connell clerk.

No. 76592. Knickerbocker Insurance Co. vs. Andrew W. Mellon et al.; returnable May 27.

Assignment for Monday, April 29:

No. 180. Little vs. District of Columbia. Attys., Holloway, Wampler—Bride, Keech, Lynch. On trial.

No. ——. Esper et al. vs. Cush et al. Attys., Wampler—Bailey.

No. 72318. Trotter vs. Garry. Attys., Porter—Lodge.

No. 160. Boyd vs. Walsh. Attys., Van Den Berg & Canton.

No. 550. Danneheiser vs. Irving Street Garage. Attys., Newmyer, King—Welch, Daily & Welch.

No. 630. Grahamer vs. Fleisher Engineering Construction Co. Attys., Newmyer, King—Key-Smith, Welch, Daily & Welch.

No. 37234. Estate of Carrelean L. Milford. Attys., Mackey—Houston & Houston.

EQUITY COURT 1—Mr. Justice Jennings Bailey presiding, Russell P. Belew clerk.

No session. Adjourned from day to day.

Assignment for Monday, April 29:

No. 48027. Public Trustee vs. Sutherland. Attys., Woolsey—Rhodes, Lafferty, Merrick.

No. 1923. In re Thirteenth and Fourteenth Streets. Attys., Bell, jr.—Richardson, Weller et al.

No. 49671. Benedict vs. Benedict. Attys., Wampler—Patterson.

No. 48271. Moore vs. Moore. Attys., Libby—Mackall.

No. 457. Crawford vs. Boteler. Attys., Douglas, Obear & Douglas—Bell, Marshall, Rice & Carmody.

No. 459. Munford vs. Munford. Attys., Widmayer—Bell, Marshall, Rice & Carmody.

No. 463. Iseman vs. Iseman. Attys., Pretzfelder—Davison.

EQUITY COURT 1—Mr. Justice Peyton Gordon presiding, Harry B. Dertzbaugh clerk.

No. 49228. Myrtle A. Sheffield vs. Jamel H Shepherd; order for alimony. Atty., Nita S. Hinman.

No. 49694. Bertha A. Black vs. Leslie H. Charles; returnable May 3. Atty., A. D. Smith.

Assignment for Monday, April 29:

Liberty Trust Co. vs. National Shawmut Bank of Boston; on hearing. Attys., Hamilton & Hamilton—Covington, Burling, Rublee, Gordon, et al

BANKRUPTCY COURT—Mr. Justice Peyton Gordon presiding, Harry B. Dertzbaugh clerk.

No. 2147. In re Indiana Flooring Co.: Lucien H. Mercier and Clarence A. Marshall appointed ancillary receivers; bond, $27,000. Attys., Adkins & Nesbit.

CRIMINAL COURT 1—Mr. Chief Justice Walter I. McCoy presiding, William S. Adkins, clerk.

No. 48053. U. S. vs. David Munitz; false pretenses; plea not guilty.

No. 48083. U. S. vs. Edward Burns; housebreaking; plea guilty.

No. 48089. U. S. vs. Bertha Brown, Earl Glover and Louise Grant; prohibition act; plea not guilty each. Attys., A. R. Mullowny, B. Emerson, jr.

No. 48091. U. S. vs. John Lilly; housebreaking and larceny; plea not guilty. Atty., J. H. Wilson.

No. 48098. U. S. vs. James C. McElhenny; prohibition act; plea not guilty. Atty., G. Balls Kinslow.

No. 48095. U. S. vs. Sarah Lee Donohue; prohibition act. Plea not guilty. Atty., E. Russell Kelly.

No. 48099. U. S. vs. George Robertson; embezzlement; plea not guilty. Atty., L. J. H. Herwig.

No. 48101. U. S. vs. Clarence S. Waller; forgery and uttering; plea not guilty. Atty., Harold T. Hawken.

No. 47365. U. S. vs. Eugenia Coleman; embezzlement; plea not guilty each of two cases. Atty., Raymond B. Dickey.

No. 47843. U. S. vs. Henry Long; assault with dangerous weapon; death of defendant suggested and case abated.

No. 47991. U. S. vs. Thomas Barnes; violation 825 code; sentenced to penitentiary for two years.

No. 47989. U. S. vs. Ernest B. Bates; violation 148 code; placed on probation for two years. Attys., George H. Happ, Charles F. Sanford.

No. 47881. U. S. vs. Lynn M. Cook; Harrison act; sentenced to penitentiary for fifteen months. Atty., Frank J. Kelly.

No. 48035. U. S. vs. William Dunmore; joy riding; sentenced to jail for six months.

No. 47841. U. S. vs. Walter Green; assault with dangerous weapon; sentenced to jail for six months. Atty., J. William Shea.

No. 47191. U. S. vs. Henry McFadden; assault with dangerous weapon; plea not guilty entered. Atty., M. W. Holland.

No. 47887. U. S. vs. Peter N. Neilsen; grand larceny; sentenced to penitentiary for three years and three days. Atty., Abner Siegal.

No G. J. 5877. U. S. vs. Beverly Fields et al.; recognizance $300 each. John L. Sugrue and Milton S. Kronheim, sureties, taken.

No. G. J. 6037 et al. U. S. vs. John Stevens; recognizance $2,500 and $2,000, John L. Sugrue, surety, taken.

No. G. J. 5850. U. S. vs. James H. Lineberger; violation 851 code; recognizance $500, J. Walter Stewart, surety, taken.

No. G. J. 6023. U. S. vs. Clemon W. Taylor; grand larceny; recognizance $500, P. F. O'Connor, surety, taken.

No. 47779. U. S. vs. Edna Gray; violation 809 code; motion for new trial filed. Atty., B. Emerson, jr.

Assignment for Monday, April 29, 1929:

U. S. vs. Clarence Jones, George Haynes; U. S. vs. Elmer Altizer, Sadie Altizer, Helen Woznik; U. S. vs. Wm. S. Smith, Beulah B. Bell; U. S. vs. Lawrence Martin, John Wilson; U. S. vs. James Maxfield, U. S. vs. John O'Connor, U. S. vs. Cora Pearl Naylor, U. S. vs. Wm. C. Thomas.

CRIMINAL COURT 2—Mr. Justice Frederick L. Siddons presiding; M. Lee Ashford clerk.

No. 48084. U. S. vs. Loren H. Wittnep; false pretenses; plea not guilty. Atty., F. P. Myers.

No. 48086. U. S. vs. Lester Jackson; housebreaking and larceny; plea guilty; same in Nos. 48087 and 48088.

No. 48090. U. S. vs. Chauncey Baker; national motor vehicle act; plea not guilty. Attys., H. L. McCormick, A. V. Cherbonnier.

No. 48092. U. S. vs. Charles A. Jones and Dennis Marshall; malicious prohibition act; plea not guilty each. Attys., G. E. C. Hayes, J. A. Purcell.

No. 48096. U. S. vs. Benjamin I. Grover; forgery and uttering; plea guilty.

No. 48098. U. S. vs. Josephine Perini; prohibition act; plea not guilty. Attys., J. A. Phelps, jr., Fred Burnett.

No. 48006. U. S. vs. Wesley Lee Hunt; nonsupport; plea not guilty. Atty., R. I. Miller.

No. 47492. U. S. vs. James Elton Taylor; nonsupport; plea guilty.

No. 47752. U. S. vs. James E. Kemph; nonsupport; plea not guilty.

No. 47632. U. S. vs. Clyde Bongers; first-degree murder; plea guilty entered to second-degree murder. Atty., E. E. Mitchell.

No. 48082. U. S. vs. Norman E. Goodwin; prohibition act; sentenced to penitentiary for two years and pay fine of $3,000.

No. 48072. U. S. vs. Frank Davis and George W. Davis; grand larceny, &c.; each sentenced to penitentiary for three years.

No. 47968. U. S. vs. Samuel L. Burke; joy riding; placed on probation for three years. Atty., John L. Geraghty.

No. 47958. U. S. vs. Richard E. James; robbery; sentenced to penitentiary for four years. Atty., G. E. C. Hayes.

No. 47816. U. S. vs. Evan D. Johnson; grand larceny; placed on probation for three years. Atty., A. W. Gray.

No. 47666. U. S. vs. Daniel E. Lee; housebreaking and larceny; placed on probation for four years. Atty., Thos. Beckett.

No. 47972. U. S. vs. John A. Scruggs, jr.; grand larceny; probation for four years. Atty., John J. Carmody.

No. 47624. U. S. vs. Rolford D. Miller; narcotic act; recognizance, $3,000. M. S. Khonheim, surety, taken

No. 48026. U. S. vs. Nathan Sternberg; false pretenses; motion to quash continued. Atty., George P. Lemm.

Assignment for Monday, April 29:

U. S. vs. Shirley Ridgeway, Harold Lewis and Walter Smith; U. S. vs. Giuseppi Genilore, U. S. vs. Randolph Jones, U. S. vs. Frank Johnson and John Stevenson, U. S. vs. Kash McKnight, U. S. vs. Edward P. Williams, U. S. vs. Harry Lucas.

LAWSUITS.

No. 76594. H. Lamson vs. Seymour S. Preston, D. E. Mitchell and Robert L. Owen; notes, $2,550. Attys., Webster Ballinger, George P. Lemm.

No. 76595. American Ice Co. vs. Commissioners D. C., &c.; mandamus. Attys., Jos. I. Weller, George W. Offutt.

No. 76596. Minnie B. Dalton vs. Josephine S. Ross; note, $3,170.40. Attys., Welch, Daily & Welch.

No docketed judgments.

MECHANICS' LIENS.

No. 12363. Allied Asphalt Products Corp. vs. D. O. Yowell; lots 23 et al., sq. 5652; $229.59.

No. 12364. Frank L. Painter vs. Robert E. Hester; 1429 Floral st. nw.; $150. Attys., Burnita Shelton Matthews.

No. 12365. R. Robinson vs. D. A. Yowell; 2414 30th st. nw.; $492. Atty., N. H. Glueck.

EQUITY SUITS.

No. 49742. James A. Simpson vs. Gertrude C. Simpson et al.; absolute divorce. Atty., Vivian O. Hill.

No. 49743. M. Frank Ruppert vs. Unknown Heirs &c., of George Atkinson et al.; quiet title. Atty., Francis C. Stetson.

No. 2147. In re Indiana Flooring Co.; ancillary receivership, &c. Attys., Lucien H. Mercier.

BANKRUPTCY PETITIONS.

No. 49743. M. Frank Ruppert vs. Unknown Heirs &c., of George Atkinson et al.; quiet title. Atty., Francis C. Stetson.

L. L. PERKINS
I WILL BOND YOU
United States Fidelity & Guaranty Co.
Phone M. 913. Southern Bldg.

MONEY TO LOAN
At 5% and 6% Interest
Before Placing or Renewing Your 1st or 2nd Trusts
Consult WELCH Realtor
Loan Specialists
National Savings and Trust Bldg.
15th & N. Y. Ave. N.W. Main 4346.

Orange-Crush Company
Traded in on
New York Curb Exchange
Circular on request
Perot, Adair & Co.
Securities Building
WASHINGTON, D. C.

Daily Cross-Word Puzzle

ACROSS.

1 Pack tightly
5 Sailor
8 Poplar trees
12 Demolish
13 Brazilian coin
14 Elf
15 Persia
16 Third king of Judah
17 Agitate
18 Infrequently
20 Kind of fly
22 Suffix denoting condition
23 Herring-like fish
25 Everlasting
26 To alarm
28 Merits
30 Son of Agamemnon who avenged his father's murder
32 Master; Jewish title
35 Bartender
39 Macaw
40 Class
42 Mineralized rock
43 Luminous
45 A wound
47 Sting
49 Person who sits up late o' nights
50 The rainbow
51 Always
52 Born
53 City in Nevada
54 Phrase
55 Finis
56 Paradise

DOWN.

1 Critical period
2 The most unique
3 Flowering shrub of the heath family
4 Repair
5 Tread under foot
6 Copper or bronze money of ancient Rome
7 A lasso
8 The altar end of a church
9 Bird dog
10 Jail
11 Fog-horns
19 Large two-toed bird
21 More precipitous
24 Relaxes
27 Steal
29 Stupid person
31 Gossiped
32 Kind of joint used in carpentry
33 Come
34 One who harasses
36 Traveled
37 Weasel-like carnivore
38 To argue
41 To make reparation
44 Rudimentary vital element
46 Tribal division of ancient Ireland
49 Protuberance

ANSWER TO YESTERDAY'S PUZZLE

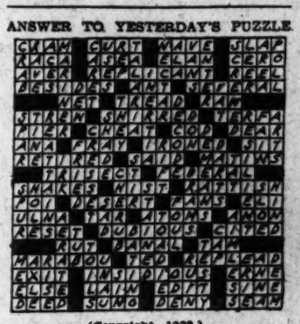

(Copyright, 1929.)

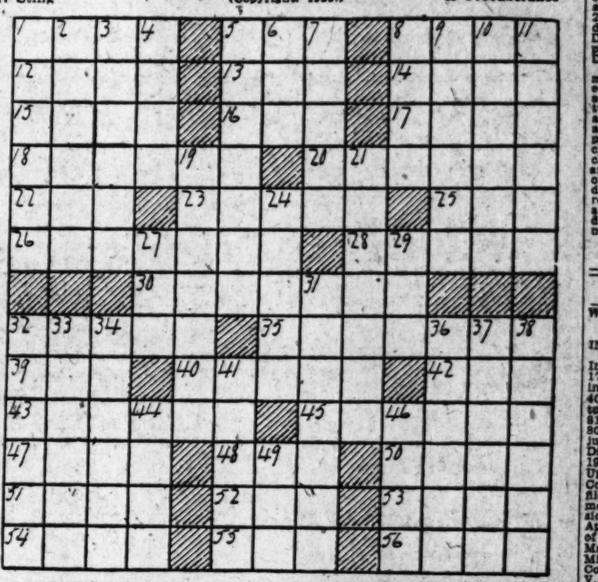

Town of Orza Seized By Venezuelan Rebels

Bogota, Colombia, April 28 (A.P.).—A dispatch from Airuca, Colombia, today said that Venezuelan troops, commanded by Gen. Arevalo Cedeno, have occupied the town of Orza, Venezuela.

Orza is situated along the Airuca River near the Colombian frontier.

PROPOSALS

U. S. ENGINEER OFFICE, 1068 NAVY Building, Washington, D. C.—Sealed proposals will be received until 2 P. M., April 30, 1929, and then opened, for building wooden houses and decks, transferring and installing all machinery, supplying and installing new machinery, piping and fitting of pipe-line dredge Talcott. Further information on application.

NATIONAL ZOOLOGICAL PARK, OFFICE of the Director, Washington, D. C., April 24, 1929.—Sealed proposals will be received at this office until 2 p. m. on the 10TH DAY OF MAY, 1929, and then opened, for the construction of concrete walks with guard rail around New Bird House, in the park, in accordance with drawing and specifications, copies of which may be had at this office. 26

PROPOSALS FOR MATERIAL, ETC. U. S. Government Printing Office, Washington, D. C., April 22, 1929.—Sealed proposals will be received at this office until 10 O'CLOCK A. M., MAY 20, 1929, for furnishing leather, book cloth, gold leaf and other material for the public printing and binding for the Government Printing Office during the term of one year beginning July 1, 1929. The right to reject any and all bids and to waive defects is reserved. Details of specifications of materials, etc., required, accompanied by blank proposals and giving the regulations with which bidders must comply, may be obtained by addressing GEORGE H. CARTER, Public Printer. apr.29m6

BANKRUPTCY NOTICES

IN THE SUPREME COURT OF THE DISTRICT of Columbia, holding a Bankruptcy Court. In the matter of Joseph Goldberg, bankrupt. In bankruptcy No. 2091. Notice is hereby given that the above named bankrupt has filed his petition praying for a discharge from all his debts in bankruptcy and that his creditors and other persons in interest are required to enter their appearance in opposition, if any so desire, in the Clerk's Office of said Court, on or before the 27TH DAY OF MAY, 1929. FRED J. EDEN, Referee in Bankruptcy.

IN THE SUPREME COURT OF THE DISTRICT of Columbia, holding a Bankruptcy Court. In the matter of Joseph H. Lappen, bankrupt. In bankruptcy No. 2092. To the creditors of Joseph H. Lappen, of the City of Washington, District of Columbia: Notice is hereby given that on the 20th day of February, A. D. 1929, the said Joseph H. Lappen was duly adjudicated bankrupt, and that the first meeting of his creditors will be held at my office in the Wilkins Building, 1512 H street northwest, Washington, D. C., on the 6TH DAY OF MAY, 1929, AT 10 O'CLOCK A. M., at which time the said creditors may attend, prove their claims, appoint a trustee, examine the bankrupt, and transact such other business as may properly come before said meeting. FRED J. EDEN, Referee in Bankruptcy.

IN THE SUPREME COURT OF THE DISTRICT of Columbia, holding a Bankruptcy Court. In the matter of Malcolm J. Laws, bankrupt. In bankruptcy No. 2120. Notice is hereby given that the above named bankrupt has filed his petition praying for a discharge from all his debts in bankruptcy and that his creditors and other persons in interest are required to enter their appearance in opposition, if any so desire, in the Clerk's Office of said Court on or before the 28TH DAY OF MAY, 1929. FRED J. EDEN, Referee in Bankruptcy.

American Telephone
Will It Sell At $300?
Are there more undiscounted possibilities in American Telephone than in any other high priced investment stock? Is American Telephone likely to advance 50% from current prices?
A special analysis of this stock is contained in the latest issue of our bulletins and will be sent free upon request to any stock-holder of American Telephone or to any interested investor.
McNEELS
FINANCIAL SERVICE
R. W. McNEEL, DIRECTOR
"An Aristocracy of Successful Investors"
126 NEWBURY ST. BOSTON
Please send free bulletin AB-7-11-21
Name.....
Address.....

AUCTION SALES

THOS. J. OWEN & SON, Auctioneers. 1431 Eye Street Northwest.

TRUSTEES' SALE OF VALUABLE BRICK DWELLING KNOWN AS PREMISES 1113 SIXTH STREET NORTHWEST.

By virtue of a certain deed of trust duly recorded in Liber No. 4478, folio 456, one of the land records of the District of Columbia, and at the request of the party secured thereby, the undersigned trustees will sell at public auction in front of the premises on MONDAY, THE SIXTH DAY OF MAY, A. D. 1929, AT FOUR O'CLOCK P. M., the following-described land and premises situate in the District of Columbia and designated as and being lot 38 in T. Franklin Schneider's subdivision of Square 483, as per plat recorded in the Office of the Surveyor of the District of Columbia, in Liber 176, folio 122.

TERMS OF SALE: One-third of the purchase money to be paid in cash, balance in two equal instalments, payable in one and two years, with interest at 6 per centum per annum, payable semiannually, from day of sale, secured by deed of trust upon the property sold, or all cash, at the option of the purchaser. A deposit of $500 will be required at time of sale. All conveyancing, recording, &c., at cost of purchaser. Terms of sale to be complied with within 30 days from day of sale, otherwise the trustees reserve the right to resell the property at the risk and cost of defaulting purchaser after five days' advertisement of such resale in some newspaper published in Washington, D. C.

JOHN H. BARTLETT,
WILLIS E. UNDERHILL,
Trustees.

George R. Linkins,
Attorney for Holder of Note.
ap.25,26,27,29,30,my 1,2,3,4,6

ADAM A. WESCHLER & SON, Auctioneers.

TRUSTEES' SALE OF NO. 218 O STREET NORTHWEST.

By virtue of a deed of trust recorded in Liber No. 3728, folio 213, et seq., of the land records of the District of Columbia, and at request of party secured thereby, undersigned trustees will offer for sale by public auction, in front of premises, on FRIDAY, THE 3RD DAY OF MAY, 1929, AT 4 O'CLOCK P. M., the following-described land and premises, situate in said District, to wit: Lot 138 in square 553 as per plat recorded in the surveyor's office of said District in Liber 32 at folio 169.

TERMS OF SALE: One-third of purchase money to be paid in cash, balance in two equal installments, represented by promissory notes of purchaser, payable in one and two years, with interest at 6 per cent per annum from day of sale, payable semi-annually, secured by deed of trust upon property sold, or all cash, at option of purchaser. A deposit of $250 required of purchaser at sale. All conveyancing, recording and notarial fees at cost of purchaser. Terms of sale to be complied with within thirty days from day of sale, otherwise trustees reserve the right to resell property at risk and cost of defaulting purchaser, after five days advertisement of such resale in some newspaper published in Washington, D. C.

GEORGE R. LINKINS,
WILLIAM B. LINKINS,
Trustees.

LEGAL NOTICES

WILLIAM W. BRIDE and ALEX H. BELL, Jr., Attorneys.

IN THE SUPREME COURT OF THE District of Columbia, holding a District Court. In re: Condemnation of lots 33, 34, Square 1763; lots 18 to 27 incl., 31, 32, 801 to 804 incl., Square 1848; lots 1 to 4 incl., 37 to 40 incl., 17 to 24 incl., Square 1847; lots 1 to 11 incl., 801, 803, 805, 807, 809, 811-813, 815, 817, 819, 821, Square 1830; lots 803 to 808 incl., 808, Square 1832; as a site for a junior high school in Reno section in the District of Columbia. District Court No. 1972. Order of citation and publication. Upon consideration of the petition of the Commissioners of the District of Columbia, filed in the above entitled cause, and on motion of counsel for the said Commissioners, it is, by the court, this 18th day of April, A. D. 1929, ordered, that the cl

SPORTS The Washington Post. SPORTS

YANKEES POUND HADLEY IN 5TH TO BEAT NATS, 7-2

D. C. Colleges In 20 Games This Week

Maryland Nine Meets N. C. State in League Game.

G. U. Golfers in Match at Philly; Tennis Players Active.

LOCAL college athletes will continue to keep busy during the current week. A total of 20 contests in baseball, tennis, golf, lacrosse and track being scheduled.

Maryland's baseball team, which seems to have hit its stride lately, will endeavor to win its fourth Southern Conference Tristate League game today when it clashes with North Carolina State at College Park, commencing at 3 o'clock. Catholic University today will attempt to open its tennis campaign after several postponements due to rain and wet courts, the Cardinal netmen playing host to the North Carolina University racketers on the Brookland grounds, also starting at 3.

Tennis will occupy the Capital collegians more than any other sport. Eight matches in all are booked. Maryland's netmen depart tonight on a four-day trip through Virginia and will meet University of Virginia tomorrow at Charlottesville in the opener. Georgetown's tennis team also will go into action tomorrow on the Hilltop courts, meeting Vanderbilt, while the G. U. Nine will entertain Wake Forest.

Wake Forest to Play C. U. Thursday in Second Game.

On Wednesday Maryland and Washington and Lee will tussle at the nets down in Lexington, and Gallaudet and George Washington will oppose in a diamond scrap here. the scene likely to be the Monument Grounds. although no announcement yet has been made.

Wake Forest will return here to play the Catholic University Baseball Team on Thursday at Brookland, Georgetown's tossers will journey to Princeton, N. J., the same day to clash with the Tiger, and Maryland's racketers will engage Richmond University in the Virginia capital.

The University of Virginia Nine will tackle Maryland on Friday at College Park, while the Old Line netmen will wind up their tour in Williamsburg, Va., playing William and Mary College.

Saturday will be the busiest day of the week. Georgetown's debut in championship intercollegiate golf will be the hight light. The Hilltop linksmen, captained by Maurice McCarthy, intercollegiate title holder, will engage the teams of Pennsylvania and Princeton at Philadelphia. The day's card also will call for a baseball game between Catholic and Manhattan College of New York City at Brookland; track meets between Gallaudet and George Washington at Kendall Green, and Maryland and Navy at Annapolis; a lacrosse game between Maryland and Virginia at College Park and tennis matches as follows: G. W. vs. Navy at Annapolis, G. U. vs. Penn State at State College, Pa., and Catholic vs. Baltimore U. at Brookland.

Umek, of Italy, Leads Bunioners Into Conway

Conway, Mo., April 28 (A.P.).—Giusto Umek, of Trieste, Italy, raced to victory today in the twenty-ninth lap of the C. C. Pyle's bunion derby, covering the 50 miles from Waynesville, Mo., in 6:57:45. He is fourth in elapsed time.

Sam Richman, New York, sixth in elapsed time, starting, was second in 7:03:30. Ed Gardner, Seattle, Wash., negro, although handicapped by a bad leg, finished third in 7:51:10 and picked up a few minutes of the time he lost during the week to the two leaders Gavuzzi, bearded Italian of Southhampton, England and Johnny Salo, Passaic, N. J., policeman, tied with Phil Granville, Hamilton, Ont., Indian, for fourth place in 8:02:20.

Pete Gavuzzi, England	188:46:08
John Salo, Passaic, N. J.	191:38:52
Ed Gardner, Seattle, Wash.	195:39:15
Giusto Umek, Italy	205:08:51
Paul Simpson, Burlington, N. C.	210:41:28
Sam Richman, New York	213:07:20
Philip Granville, Hamilton, Ont.	217:54:35
M. B. McNamara, Australia	233:35:02
Harry Abramowitz, New York	246:03:47
Herbert Hedeman, New York	251:17:45
Mike Joyce, Cleveland, Ohio	261:49:59
Elvin Porbine, Santa Rosa, Calif.	275:10:18
Guy Shields, Pitcher, Okla.	280:17:10
Jesse Dalzell, Springfield, Mo.	282:41:36

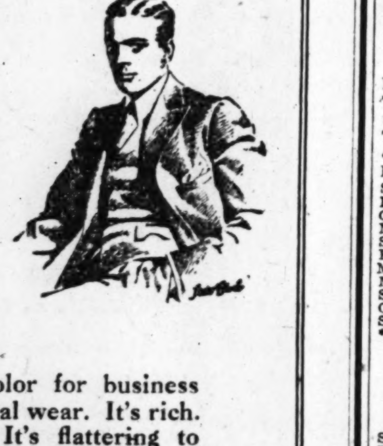

BLUE SUITS

With

STEIN-BLOCH

Tailorwork

BLUE is the color for business and professional wear. It's rich. It's unobtrusive. It's flattering to every figure. But a blue suit must be properly tailored to bring out its quiet smartness. We suggest a Stein-Bloch Blue Suit. Priced from $55

Sidney West (INCORPORATED)

14th and G Streets N.W.

EUGENE C. GOTT—PRESIDENT

Major League Statistics

AMERICAN LEAGUE.

STANDING OF THE TEAMS.

	W.	L.	Pct.
St. Louis	8	4	.667
Philadelphia	6	3	.667
New York	5	3	.625
Detroit	6	7	.462
Cleveland	5	6	.455
Chicago	4	6	.400
Boston	3	5	.375
WASHINGTON	3	6	.333

YESTERDAY'S RESULTS.

New York, 7; WASHINGTON, 2.
Philadelphia, 7; Boston, 3.
Chicago, 2; Cleveland, 1.
St. Louis, 7; Detroit, 3.

TODAY'S GAMES.

Cleveland at Chicago.
St. Louis at Detroit.
New York at Philadelphia.

NATIONAL LEAGUE.

STANDING OF THE TEAMS.

	W.	L.	Pct.
Boston	6	2	.750
Chicago	6	4	.600
New York	4	3	.571
St. Louis	6	5	.545
Philadelphia	4	5	.444
Pittsburgh	4	5	.444
Cincinnati	4	6	.400
Brooklyn	3	7	.300

YESTERDAY'S RESULTS.

Cincinnati, 17; Chicago, 12.
New York, 8; Philadelphia, 2.
Boston, 5; Brooklyn, 2 (6 innings).
Pittsburgh, 6, St. Louis, 2.

TODAY'S GAMES.

Pittsburgh at St. Louis.
Chicago at Cincinnati.

GALLAGHER FACES TEST TONIGHT

D. C. Fighter to Meet Grosso in Baltimore Bout.

MARTY GALLAGHER, Washington heavyweight, has a chance to get the big money of pugilism tonight when he fights Johnny Grosso, of New York, at the 104th Regimental Armory in Baltimore in that city's pretentious boxing program.

Gallagher lost to Grosso last February in the semifinal of the Sharkey-Stribling fight at Miami but has since developed so rapidly in his training that he feels he will reverse the decision tonight. As far as action was concerned Gallagher's performance against Grosso last February is said to have eclipsed that between Sharkey and Stribling.

A win for Marty tonight would be a big boost to the Foggy Bottom favorite's stock as Grosso, since his Miami performance, has engaged in several notable fights. Should Gallagher topple his foe, he will be in line for a fight at the Madison Square Garden.

Gallagher is in better shape than at any time in his career and has the confidence of his backers. He has been working out determinedly during the past month in preparation and feels that he is ready.

Supplementing Gallagher's test against Grosso which will be for ten rounds, there are four preliminaries. Two six-rounders will bring Sam Hogan and Joe Raymond and Joe Firpo and Bennie Flax, together while two four-rounders will have Charlie Minert engaging Sparks Newton and Billy Edwards fighting John Sullivan.

Adkins Baffles Indians, Sox Win Two Straight

Chicago, April 28 (A.P.).—Grady Adkins baffled Cleveland batsmen, holding them to four hits today, and the White Sox won their second consecutive game, 2 to 1.

Cleveland.	AB	H	O	A	Chicago.	AB	H	O	A
Jamieson,lf	3	0	2	0	Metzler,lf	4	0	2	0
Lind,2b	3	0	4	2	Kerr,2b	4	1	5	4
Averill,cf	3	0	2	0	Kamm,3b	3	1	2	0
J.Sewell,3b	4	0	1	3	Clancy,1b	3	1	7	0
Falk,rf	3	1	0	0	Hoffman,cf	4	2	6	0
Fonseca,1b	3	1	9	1	Watwood,rf	4	1	3	0
Tavener,ss	2	1	4	4	Cissell,ss	4	0	1	3
L.Sewell,c	3	0	2	1	Berg,c	3	2	1	2
Miller,p	3	0	0	2	Adkins,p	3	0	0	0
*Myatt	1	1	0	0					
Totals	28	4	24	13	Totals	32	8	27	9

*Batted for Lind in ninth.

Cleveland .... 0 1 0 0 0 0 0 0 0—1
Chicago .... 1 0 0 0 0 0 0 1 x—2

Runs—Falk, Kerr, Kamm. Error—J. Sewell. Runs batted in—Tavener, Clancy, Hoffman. Two-base hits—Falk, Kamm. Stolen base—Clancy. Left on bases—Cleveland, 4; Chicago, 6. First base on balls—Off Miller, 1; off Adkins, 4. Struck out—By Miller, 1; by Adkins, 1. Hit by pitched ball—By Miller (Kamm). Wild pitch—Adkins. Umpires—Campbell, Owens and Ormsby. Time of game—One hour and 40 minutes.

23,000 Watch First Sunday Ball at Hub

Athletics Victors Over Red Sox, 7-3, by Big Inning.

Dykes and Miller Hit Homers; Rommel in First Victory.

BOSTON, April 28 (A.P.).—A furious batting rally in the sixth inning, resulting in four runs, gave the Athletics a 7-to-3 victoy over the Red Sox here today in Boston's first big league Sunday game. A crowd of 23,000 persons attended.

With the home team holding a two-run lead, Simmons doubled, Foxx and Miller singled and Dykes hit a home run into the left field bleachers. Dykes later in the game poked out a pair of doubles.

Scarritt was Boston's only consistent hitter against Ed Rommel.

Philadelphia	AB	H	O	A	Boston.	AB	H	O	A
Bishop,2b	3	2	2	6	Rothrock,cf	5	1	3	0
Hass,cf	4	0	2	0	Rhyne,ss	4	1	3	1
Cochrane,c	4	2	4	0	Scarritt,lf	4	3	3	0
Simmons,lf	4	1	2	0	Taitt,rf	4	0	1	0
Hale,3b	4	1	1	1	Regan,2b	4	1	3	2
Foxx,1b	5	1	12	0	Reeves,3b	4	1	0	2
Miller,rf	4	1	1	0	Todt,1b	4	1	11	0
Dykes,ss	4	3	2	2	A.Gaston,c	2	0	3	2
Rommel,p	3	2	1	3	*Williams	1	0	0	0
					Berry,c	0	0	0	0
Totals	35	13	27	12	§Barrett	1	0	0	0
					Ruffing,p	2	0	0	2
					M.Gaston,p	0	0	0	1
					†Bigelow	1	1	0	0
					‡Marleskv	0	0	0	0
					Durham,p	0	0	0	1
					¶Standaert	1	1	0	0
					Totals	37	10	27	11

*Batted for A. Gaston in seventh.
†Batted for M. Gaston in seventh.
‡Ran for Bigelow in seventh.
§Batted for Berry in ninth.
¶Batted for Durham in ninth.

Philadelphia .... 1 0 0 0 0 4 0 2 0—7
Boston .... 0 0 2 0 0 1 0 0 0—3

Runs—Bishop, Simmons, Foxx (2), Miller, Dykes (2), Rothrock, Scarritt, Ruffing. Errors — Miller, Durham. Runs batted in—Miller (2), Dykes (2), Simmons, Foxx, Russell, Rhyne, Scarritt, Regan. Two-base hits—Dykes (2), Bishop, Simmons, Hale, Scarritt, Bigelow. Three-base hit—Regan. Home runs—Miller, Dykes. Sacrifices—Haas, Simmons, Hale, Rommel. Double plays—Rommell to Dykes to Foxx, A. Gaston to Ryan, Ryan to Regan to Todt. Left on bases—Philadelphia, 9; Boston, 7. First base on balls—Off Ruffing, 2; off M. Gaston, 1; off Durham, 1. Struck out—By Rommel, 3; by Ruffing, 2. Hits—Off Ruffing, 9 in 6 innings; off M. Gaston, 0 in 1 inning; off Durham, 4 in 2 innings. Losing pitcher—Ruffing. Umpires—Moriarty, Hildebrand, Guthrie. Time of game—One hour and 40 minutes.

Reds Beat Cubs, 17-12; Wilson Hits 2 Homers

Cincinnati, April 28 (A.P.).—The Cincinnati Reds won a free-hitting contest from the Chicago Cubs here today, 17 to 12, in one of the wildest exhibitions seen at Redland Field for a long time.

Chicago pitchers were hammered hard from the first, while the Red hurlers all were wild. The Reds jumped on Carlson for five runs in the first frame, one in the second, and chased him to the showers in the third when they counted six runs. The Cubs had their big inning in the fifth, when they scored eight runs from five passes and as many hits. Hack Wilson gathered in two circuit clouts, the first coming in the fifth with Hornsby on. The second came in the eighth with none on.

The paid attendance was 14,813.

Chicago.	AB	H	O	A	Cincinnati.	AB	H	O	A
English,ss	5	2	3	2	Zitzman,lf	5	1	3	0
Peck,3b	6	1	0	5	Critz,2b	5	3	4	1
Cuyler,rf	5	2	3	0	Walker,rf	5	3	3	1
Hornsby,2b	4	2	1	2	Allen,cf	4	2	3	0
L.Wilson,cf	5	3	0	0	Kelly,1b	4	4	7	0
Steph'son,lf	4	2	4	0	Dressen,3b	5	4	0	1
Grimm,1b	4	1	7	4	Ford,ss	4	2	2	6
Schulte,c	1	0	2	1	Gooch,c	5	4	5	0
Angly,c	2	0	3	0	Kolp,p	3	1	0	0
Carlson,p	1	1	0	1	Kenner,p	0	0	0	0
Horne,p	0	0	1	0	Rixey,p	2	1	0	2
Jonnard,p	1	0	0	1					
*Heathcote	1	0	0	0	Totals	42	21	27	11
Nehf,p	1	0	0	1					
†McMillan	1	1	0	0					
‡Blair	0	0	0	0					
Totals	41	16	24	13					

*Batted for Jonnard in fifth.
†Batted for Nehf in ninth.
‡Ran for McMillan in ninth.

Chicago .... 1 1 0 1 8 0 0 1 0—12
Cincinnati .... 5 1 6 0 4 0 0 1 x—17

Runs—English, Peck, Cuyler, Hornsby, L. Wilson (2), Stephenson (3), Grimm, Angly, Heathcote, Zitzmann (2), Critz (3), Walker (2), Allen (3), Dressen (2), Ford (3), Gooch, Kolp. Errors—Schulte, Angly, Ford. Runs batted in—Wilson (5), Hornsby, Carlson, Angly, Heathcote, Peck, Cuyler, Dressen (4), Ford (4), Gooch (2), Allen, Critz, Walker (2), Kelly. Two-base hits—Carlson, Cuyler, Dressen (2), Gooch (2), Ford, Allen, Critz, Walker. Home runs—Wilson (2). Stolen bases—Cuyler, Zitzmann, Allen, Ford. Double play—Ford to Critz to Kelly. Left on bases—Chicago, 9; Cincinnati, 8. First base on balls—Off Carlson, 1; off Horne, 3; off Kolp, 3; off Kemner, 3. Struck out—By Carlson, 2 by Nehf, 1; by Jonnard, 1; by Kolp, 2; by Rixey, 2. Hits—Off Carlson, 8 in 2 innings (none out in third); off Horne, 3 in 2-3 inning; off Jonnard, 1 in 1 1-3 innings; off Nehf, 9 in 4 innings; off Kolp, 8 in 4 1-3 innings; off Kemner, 1 in 0 inning (none out in fifth); off Rixey, 7 in 4 2-3 innings. Winning pitcher—Kolp. Losing pitcher—Carlson. Umpires—Klem, Nagerkurth and Jorda. Time of game—Two hours and 37 minutes.

Tiger Hurlers' Wildness Gives Browns 7-3 Win

Detroit, April 28 (A.P.). — The St. Louis Browns defeated the Detroit Tigers, 7 to 3, here tday, taking advantage of the wildness of Detroit pitchers. The Browns got only seven hits off the delivery of Carroll, Smith and Prudhomme.

St. Louis.	AB	H	O	A	Detroit.	AB	H	O	A
Blue,1b	5	3	9	1	Rice,cf	3	1	1	1
O'Rourke,3b	3	0	3	1	Gehringer,2b	4	1	3	4
Manush,lf	5	1	0	0	Heilmann,rf	3	0	1	0
Schulte,cf	4	1	5	0	Alex'der,1b	2	1	10	0
Kress,ss	2	0	1	3	McManus,3b	4	2	0	2
McGowan,rf	5	1	4	0	Johnson,lf	4	1	7	0
Melillo,2b	4	0	2	4	Phillips,c	4	0	4	0
Schang,c	3	0	5	0	Schuble,ss	3	0	1	2
Coffman,p	0	0	1	0	Carroll,p	0	0	0	0
Stewart,p	3	1	0	2	Smith,p	0	0	0	0
*Jenkins	0	0	0	0	Pr'homme,p	2	0	0	0
					*Pothergill	1	0	0	0
Totals	34	7	27	11	†Hargrave	1	0	0	0
					Totals	31	6	27	9

*Batted for Coffman in second.
†Batted for Schuble in ninth.
‡Batted for Prudhomme in ninth.

St. Louis .... 1 1 4 0 0 0 0 0 0—6
Detroit .... 3 0 0 0 0 0 0 0 0—3

Runs — Blue, McGowan, Melillo, Schang (2), Stewart, Rice, Gehringer, McManus. Errors—Kress, Phillips, Schuble, Smith. Runs batted in—Heilmann, McManus, Blue, Johnson, Stewart (2), Manush. Two-base hits—Blue (2), Rice, McManus (2), Johnson, Manush, Stewart. Sacrifices — Alexander, Kress. Double plays—Melillo to Kress to Blue. Rice to Gehringer. Left on bases—St. Louis, 11; Detroit, 6. First base on balls—Off Carroll, 2; off Smith, 4; off Prudhomme, 1; off Stewart, 3. Struck out—By Carroll, 1; by Smith, 1; by Stewart, 4; by Prudhomme, 1. Hits—Off Coffman, 4 in 1 inning; off Stewart, 2 in 8 innings; off Carroll, 2 in 1 inning (none out in second); off Smith, 2 in 1 inning (none out in third); off Prudhomme, 3 in 7 innings. Hit by pitched ball—By Carroll (O'Rourke, Schulte), by Stewart (Rice). Wild pitch—Smith. Winning pitcher—Stewart. Losing pitcher—Carroll. Umpires—Nallin, Dineen and Geisel. Time of game—Two hours and 13 minutes.

SHAWKEY GETS RELEASE.

Montreal, April 28 (U.P.).—Bob Shawkey, former major league pitcher with the New York Yankees and Philadelphia Athletics, has been given his unconditional release by the Montreal International League club.

The Thrill That Comes Once in a Lifetime. ---By H. W. Webster

Police Unravel Tangle of Fans at Ball Park; Nats Leave for First Swing Around Circuit

Braxton Faces Yanks Tomorrow; Bluege Slightly Hurt.

By FRANK H. YOUNG.

IN times past an impression has been created that Washington is not a good baseball city, but this idea was dispelled by the action of the fans at the Clark Griffith Stadium yesterday, when, with rain, which started early in the morning, still falling, they literally stormed the local park. A crowd of 2,000 or more was on hand two hours before the game was scheduled to start, and it increased in numbers as 3:30 neared, despite the fact that the downpour continued and there was no sign of a let-up.

Club officials, in order to make their clients as comfortable as possible, allowed them to enter the park so as to keep out of the rain, and this later caused considerable delay, when, at 3:35, the rain suddenly stopped and it was decided to start the game. As those in the park had not surrendered their tickets, it was necessary to clear the big plant. Meanwhile, a large crowd had gathered at each gate, and the fans inside were unable to get out. Finally the aid of the police was asked and they straightened out the tangle.

As the crowd started returning to the stands, the groundkeepers got busy on the playing field, the first arrivals being greatly amused to note that, notwithstanding the fact that rain had fallen for hours, the first steps taken were the pouring of cans of water over the skinned part of the inner works, so well had they been protected by the covering which was placed immediately after Saturday's benefit game for the family of former Umpire Tom Crooks.

Play finally started at 4:28, almost an hour later than scheduled.

The Nationals are scheduled to leave here for New York this afternoon at 4 o'clock for a three-game series with the Yankees, which starts tomorrow and ends on Thursday. Friday will be spent in travel, and the Capital Cityans will open their first Western invasion of the season in Cleveland on Saturday. Garland Braxton, who has not yet started a 1929 game for the Nats, is due to do the Washington flinging, while Huggins likely will use either Herb Pennock, his southpaw ace, or Tom Zachary, former Nat.

Waite Hoyt, Yankee pitcher, reminds one of a temperamental prima donna. In the Nats' first he gave Joe Judge a hit by failing to cover first when Gehrig took a bounder off the initial sack, while he declined to take the trouble to run out his tap to Myer in the third.

Griffith Is Promised Beating Before Game

Manager Miller Huggins made good a pregame threat when his Yankees beats the Nats yesterday. He did not want to start the game, but President Griffith insisted that there was a large enough crowd on hand clamoring for action to justify it. "Well," said Huggins, "every time we are forced to play when we don't want to we give the other fellows a good licking. If you insist upon a beating, we'll give it to you." And the box score shows that he knew whereof he spoke.

Game Starts Almost Hour After Scheduled Time.

Shortstop Ossie Bluege pulled up with a slightly twisted ankle this morning. the result of a slight wrench received when chasing Flagstead's near Texas leaguer in the ninth inning of Saturday's game at Boston. The injury is not serious and the shortstopper was kept out merely as a matter of precaution. Joe Cronin filled the berth yesterday.

In the matter of strikeouts, Irving Hadley was no respecter of persons yesterday. He fanned five Yankees in the first four innings, and among his victims were Combs and Ruth in the first, Koenig in the third and Gehrig and Lazzeri in the fourth. The young Nat hurler seemed to have shot his bolt in the first four rounds. however. and Manager Johnson yanked him in the fifth with one run over, the bases filled and one ball called on Ruth.

Billy Dickey, Yankee catcher bought from the Little Rock Club last fall, looked good behind the bat for the world's champions yesterday. He also cracked out two hits. Scout Joe Engel tried to land him for the Nats last year, but found out that the Yankees had beat him to the player.

Outfielder Sam Rice made Earl Combs' hard-hit liner look easy in the sixth, cleverly did he time it while racing over toward center.

Having in mind what they did as pinch hitters in Saturday's game against the Red Sox, Manager Johnson used both Sam West and "Red" Barnes in utility batting roles yesterday, but they looked just the same to Hoyt as the men they replaced.

Giants Trim Phillies; Second Game Postponed

New York, April 28 (A.P.).—Backed by Fred Fitzsimmons' good pitching and timely hitting, the Giants defeated the Phillies today, 8 to 2. Fitzsimmons held the Phillies to seven hits, four of which came in the ninth. The second game of a scheduled double-header was postponed because of rain.

Travis Jackson's bat played a big part in the Phillies' defeat. He rammed out two home runs, one in the third with two aboard, while his second drive came in the fifth with none on. "Pinky" Whitney's home run with one on in the ninth saved the Phillies from a shutout.

Philadelphia	AB	H	O	A	New York.	AB	H	O	A
Th'pson,2b	4	0	1	2	Welsh,lf	5	2	2	0
O'Doul,lf	3	0	0	1	Reese,2b	5	1	1	2
Klein,rf	4	1	1	0	Lin'trom,3b	4	1	2	1
Whitney,3b	4	1	3	3	Cohen,3b	1	0	0	2
Hirst,1b	3	0	13	1	Ott,rf	2	0	4	1
Peel,cf	4	2	2	0	Terry,1b	3	2	11	0
Lerian,c	4	2	2	0	Jackson,ss	4	2	1	1
Friberg,ss	4	1	1	6	Roush,cf	4	1	4	1
Ferguson,p	1	0	0	1	Hogan,c	3	2	2	0
Sweetland,p	1	0	0	3	Fitz'mons,p	4	1	0	3
*Green	1	0	0	0					
Roy,p	0	0	1	0	Totals	35	12	27	11
Totals	33	7	24	17					

*Batted for Sweetland in eighth.

Philadelphia .... 0 0 0 0 0 0 0 0 2—2
New York .... 1 0 4 0 3 0 0 0 x—8

Runs—Klein, Whitney, Welsh, Ott, Terry, Jackson, Roush, Hogan (2). Errors—Friberg, Reese, Jackson. Runs batted in—Reese, Jackson (4), Fitzsimmons (2), Welsh, Whitney (2). Two-base hits—Hogan, Fitzsimmons. Three-base hits—Reese, Lindstrom. Home runs—Jackson (2), Whitney. Double play—Sweetland to Friberg to Hirst. Left on bases—New York, 7; Philadelphia, 6. First base on balls—Off Fitzsimmons, 2; off Ferguson, 3; off Sweetland, 1. Struck out—By Sweetland, 1; by Fitzsimmons, 1. Hits—Off Ferguson, 6 in 3 innings; off Sweetland, 6 in 4 innings; off Roy, 0 in 1 inning. Losing pitcher — Ferguson. Umpires — McCormick, Pfirman and Reardon. Time of game—One hour and 50 minutes.

Hagen and Sarazen Win Match and Good Will

London, April 28 (A.P.).—Walter Hagen and Gene Sarazen won a minor golfing victory and an inestimable amount of British good will today in a charity exhibition match against Ted Ray and Roger Wethered whom they defeated, 2 and 1.

After yesterday's hard play in the Ryder Cup matches, Hagen and Sarazen left Leeds for London to keep their promise to play for the aid of the Prince of Wales Hospital in North London.

The American pair was greeted with applause as they arrived for the exhibition which raised 200 pounds sterling for the hospital.

Czech Netmen Defeat Austrians in Cup Play

Vienna, April 28 (U.P.).—Czechoslovakia eliminated Austria in the first round of the European Davis Cup play, three matches to two, by dividing today's two singles matches.

Mateka, Austria, defeated Menzel, Czechoslovakia, 10—8, 6—3, 6—1, and Kozeluh, Czechoslovakia, defeated Arthens, Austria, 6—4, 6—3, 8—10, 6—4, in today's play.

GOLF MATCH POSTPONED.

The exhibition golf match scheduled for yesterday afternoon on the course of the Town and Country Club, with Maurice J. McCarthy, jr., and Mark Flannagan, amateurs, paired against Mel Shorey, East Potomac Park, and A. B. Thorn, Town and Country, professionals, was not played owing to the storm.

Braves Defeat Robins To Hold League Lead

New York, April 28 (A.P.).—Boston's league-leading Braves, defeated the Brooklyn Robins here today by the score of 5 to 2 in a game called in the seventh inning on account of rain. Percy Jones went the distance for the victors and, although touched for eight hits, managed to keep his team well in front.

Elliott started for Brooklyn and proved ineffective. Koupal pitched the last two innings and the Braves stung him for two runs in the sixth, aided by a couple of Brooklyn errors.

Bressler led off and hit a home run and two singles in three times up. Score:

Boston.	AB	H	O	A	Brooklyn.	AB	H	O	A
Clark,cf	2	0	0	0	Bressler,lf	3	3	4	0
Maguire,2b	2	1	3	3	Gilbert,3b	2	1	1	0
Sisler,1b	3	1	6	3	Herman,rf	3	0	1	1
Harper,lf	2	0	1	0	Cullop,cf	2	1	0	0
Bell,3b	2	1	0	1	Bis'nette,1b	3	1	7	1
Dugan,3b	1	1	0	1	Flowers,2b	2	1	1	4
Mueller,rf	1	0	1	0	Bancroft,ss	2	1	1	2
Mar'ville,ss	3	1	2	2	Picinich,c	2	0	3	1
Taylor,c	2	0	5	2	Elliott,p	1	0	0	0
Jones,p	3	0	0	3	*Wright	1	0	0	0
					Koupal,p	1	0	0	0
Totals	21	5	18	13	Totals	22	8	18	9

*Batted for Elliott in fourth.

Boston .... 1 0 2 0 0 2—5
Brooklyn .... 0 0 1 1 0 0—2

Runs — Clark, Maguire, Harper, Dugan, Mueller, Bressler, Bissonette. Errors—Bressler, Picinich. Runs batted in—Bell (2), Sisler, Bressler, Flowers. Two-base hits—Maguire, Bell. Three-base hit—Bissonette. Home run—Bressler. Stolen bases—Mueller, Maranville. Sacrifices—Maguire, Gilbert. Double plays—Jones to Maranville to Sisler. Dugan to Maguire. Sisler to Taylor. Left on bases—Boston, 4; Brooklyn, 7. First base on balls—Off Elliott, 3; off Koupal, 2; off Jones, 4 Struck out—By Elliott, 1; by Koupal, 2; by Jones, 3. Hits—Off Elliott, 3 in 4 innings; off Koupal, 2 in 2 innings. Losing pitcher—Elliott. Umpires—Rigler, Hart and Stark. Time of game—One hour and 43 minutes.

RUTH KNOCKS HOMER; 10,000 BRAVE RAIN TO WITNESS CONTEST

THOSE YANKS

NEW YORK.	AB.	R.	H.	PO.	A.	E.
Combs, cf	5	0	1	2	0	0
Koenig, 3b	4	1	0	2	4	0
Ruth, rf	4	1	1	4	0	0
Gehrig, 1b	3	1	0	10	0	0
Meusel, lf	3	1	0	2	0	0
Lazzeri, 2b	4	0	2	3	1	0
Durocher, ss	4	1	1	0	4	0
Dickey, c	4	1	2	4	1	0
Hoyt, p	3	1	1	0	2	0
Totals	34	7	8	27	12	0

WASHINGTON.	AB.	R.	H.	PO.	A.	E.
Harris, cf	4	1	1	1	0	0
Rice, rf	4	1	2	3	0	0
Goslin, lf	3	0	0	3	0	0
Judge, 1b	3	0	1	7	1	0
Cronin, ss	3	0	0	3	1	1
Myer, 3b	4	0	2	1	1	0
Hayes, 2b	4	0	2	1	3	0
Tate, c	4	0	0	8	0	0
Hadley, p	1	0	0	0	1	0
Brown, p	0	0	0	0	0	0
*West	1	0	0	0	0	0
Burke, p	1	0	0	0	1	0
†Barnes	1	0	0	0	0	0
Totals	33	2	8	27	8	1

*Batted for Brown in fifth inning.
†Batted for Burke in ninth inning.

New York .... 0 0 0 0 6 0 1 0 0—7
WASHINGTON .... 0 0 0 0 2 0 0 0 0—2

Runs batted in—Hoyt, Ruth (2), Lazzeri (3), Meusel, Rice, Goslin. Two-base hits—Rice, Hoyt, Lazzeri, Myer. Three-base hits—Combs, Rice. Home run — Ruth. Sacrifices — Ruth, Hoyt. Double play—Koenig to Gehrig. Left on bases—New York, 5; Washington, 7. First base on balls—Off Hoyt, 3; off Hadley, 1; off Brown, 2. Struck out—By Hadley, 5; by Hoyt, 3; by Burke, 3. Hits—Off Hadley, 5 in 4 1-3 innings; off Brown, 1 in 2-3 inning; off Burke, 2 in 4 innings. Losing pitcher—Hadley. Umpires—Vangraflan, McGowan and Connolly. Time of game—Two hours.

Champs Bunch Hits in 5th for 6 Runs; Hoyt in Form.

Lazzeri Doubles With 3 on; Rice Leads Nat Attack.

By FRANK H. YOUNG.

THE Nationals took it on the chin from the Yankees yesterday in their first 1929 meeting with the world's champions. As regards the number of hits made, the Nationals held their own, each team getting eight safeties, but the New Yorkers were able to bunch four in one frame and these, together with three bases on balls, one of which forced a runner over, netted six runs and the ball game by a 7-to-2 score.

Just to make things interesting for the crowd of about 10,000 fans who braved the rain, Babe Ruth came through with a home run which cleared the fence on the center field side of the scoreboard. It was a prodigious clout, opening the alien seventh and was his second of the season.

In the early frame, it looked as though the Nationals might come out on top. Irving Hadley, who drew the pitching assignment opposing Waite Hoyte, simply breezed through the first four innings, holding the heavy-hitting world's champs to two scattered hits and fanning five, Ruth, Gehrig and Lazzeri being among his victims. In the fifth, however, the lower part of the batting order started something which the upper part finished.

Durocher and Dickey singled in succession and Hoyt then doubled one home. There was no advance when Combs shot a hot one at Judge, but Hadley then filled the bases by walking Koenig. When his first offering to Ruth was a wide one, Johnson suggested that Hadley take his glove to the crying room and Lloyd Brown came in as relief. He held Ruth to a sacrifice fly, which scored Dickey, but then could not locate the plate and forced another Yankee over the counting block with two walks. This put it up to Lazzeri. With the count 3 and 2, Brown was forced to groove one and the Yank second-baser poled it between Goslin and Harris for a double, scoring three mates.

Bob Burke toed the slab starting the seventh and granted but two hits over the balance of the route, while walking none and fanning three. One of these blows was Ruth's circuit clout, but the Bambino is likely to get one of these off of any flinger. It was unfortunate for the Nationals that such good pitching was wasted.

Nats Fill Bases With Two Out But Tate Rolls to Koenig.

The Nationals staged three threats, two in the first three frames. In the second they wasted no less than three hits without helping anything but their batting averages, while three men were left on the sacks when the final out was turned in in the third. It was their system of play which prevented them from benefiting from their bingles in the second. Judge started off with one, was forced out by Cronin and then the latter died stealing. One-basers by Myer and Hayes followed.

The Washington uprising in the next round started after two were out when Rice doubled. Hoyt temporarily lost control of the plate and walked Goslin and Judge, packing the aisles, but all three were left when Koenig made a nice stop and peg of Tate's hard grounder.

One was dead in the fifth when the Nats finally broke into the run column. Harris lined a single to right and Rice tripled him home and counted a moment later while Durocher was tossing out Goslin at first. Thereafter the Nats were easy pickings. In the sixth, with one in the morgue, Myer doubled, but was trapped between second and third on Hayes' bounder to Hoyt. Opening the ninth, Hayes singled, but he was a double-play victim when Tate lined to Koenig. The count was three and two on the batter and Hayes, headed for second, never had a chance to get back to the doorway ahead of the throw.

Rice, with a double and a triple and a brilliant catch of Combs' liner in the sixth, was Washington's lone hero of the game. Aside from Ruth's four-base clout, Lazzeri and Dickey figured strongest in the alien attack, each getting two hits, that by the second-sacker being good for two bases and driving home more runs than the Nats were able to make in the entire game.

Yankees' Suits With Numbers Prove Popular

Usually to be found in the lead, those Yankees came to town yesterday wearing big blue numbers on their backs for identification purposes and 10,000 fans at Griffith Stadium seemed to appreciate them. It was the first time in history that a major league baseball team has appeared here so distinguished.

The innovation proved all the more popular here yesterday due to the fact that many fans from Baltimore and other points out of town, taking advantage of the day off from work, were in the stands and found it easy to identify each one of Babe Ruth & Co., whom they more often read about than see.

Of course, the familiar face and figure of Ruth needed no identification, but he wore No. 3 nevertheless. Lou Gehrig had No. 4. The numbers were plainly visible from any point in the park.

Petty Is Invincible; Pirates Stop Cards, 6-2

St. Louis, April 28 (A.P.).—Jess Petty held the St. Louis Cardinals to four scattered hits and Pittsburgh took the opening game of the series today, 6 to 2. Grover Cleveland Alexander was effective for seven innings, allowing only five hits, but he gave way to a pinch hitter in the seventh, and the Pirates fell upon Johnson, his successor, for a series of blows that netted three runs in the ninth to clinch the game.

Pittsburgh.	AB	H	O	A	St. Louis.	AB	H	O	A
Jones,ss	5	2	1	3	Douthit,cf	4	0	4	0
L.Waner,cf	5	2	4	1	High,3b	3	0	0	1
P.Waner,rf	5	1	3	0	Frisch,2b	2	0	6	2
Traynor,3b	4	1	3	1	Bot'ley,1b	4	2	8	0
Gr'tham,lf	3	0	0	0	Hafey,lf	3	2	1	1
Sheely,1b	3	0	7	1	Roettger,rf	3	0	1	0
Bartell,2b	4	2	4	2	Gelbert,ss	3	0	2	4
Hemsley,c	4	1	5	2	Jonnard,c	2	0	3	0
Petty,p	4	0	0	1	Wilson,c	1	0	1	1
					Alexander,p	2	0	0	2
Totals	37	9	27	11	Johnson,p	0	0	1	0
					*Holm	1	0	0	0
					†Derker	1	0	0	0
					Totals	29	4	27	11

*Batted for Alexander in seventh.
†Batted for Johnson in ninth.

Pittsburgh .... 0 0 0 2 0 1 0 0 3—6
St. Louis .... 1 0 0 1 0 0 0 0 0—2

Runs—Jones, L. Waner, Traynor, Grantham, Bartell, Hemsley, Douthit, Frisch. Errors—L. Waner, Petty, Gelbert, Wilson, Johnson. Runs batted in—Frisch, Hafey, Bartell (2), Jones, P. Waner, Wemsley. Two-base hits—Bottomley (2), Bartell, Hemsley, Jones, P. Waner. Sacrifices—High, Frisch, Hafey, Roetger. Double play—Alexander to Gelbert to Frisch to Bottomley. Left on bases—Pittsburgh, 7; St. Louis, 7. First base on balls—Off Petty, 3; off Alexander, 3. Struck out—By Petty, 5; by Alexander, 3; by Johnson, 1. Hits—Off Alexander, 5 in 7 innings; off Johnson, 4 in 2 innings. Losing pitcher—Alexander. Umpires — Quigley, Moran and McLaughlin. Time of game—One hour and 56 minutes.

POWHATANS CHALLENGE.

The Powhatan Insects challenge all teams in their class. For arrangements, phone Franklin 8758.

WOODWARD & LOTHROP

THE MEN'S STORE, Second Floor

Sports Clothes

unmistakably correct for every occasion

Here, in the Men's Store, you will find clothes that travel with the leaders in all sports.

Camel's Hair Sports Coats, $25.
Blue Flannel Sports Coats, $18.
Knitted Fabric Sports Coats, $15.75.
Flannel Trousers, $10.
White Duck Trousers, $3.
White Wool Cheviot Knickers, $10.
White Riding Breeches, $12.50.

THE MEN'S STORE, SECOND FLOOR

VICTORIAN MEETS STAR FIELD IN DIXIE HANDICAP

Racing Shifts To Pimlico Today

Display, Petee Wrack Among Choices for $25,000 Race.

Stables Crowded for 12-Day Meeting at Baltimore.

By CHARLES A. WATSON.

NOW that the bugle's blast has sounded taps on the sport of kings at Havre de Grace, thoroughbred racing comes a bit closer to Washington as the buntails swing into action this afternoon at the historic Pimlico oval, where a twelve-day meeting will be inaugurated under the auspices of the Maryland Jockey Club.

No previous racing event in the history of the Hill Top has attracted such wide attention as the forthcoming meeting. With an attractive program of seven races for the initial offering, which includes the $25,000 Dixie Handicap, race enthusiasts are keyed up to a high pitch awaiting the gala opening.

The prospects of a fair day and a fast track were shattered by yesterday's rain, but it did not dampen the ardor of the fans, who will be on hand just the same to witness the day start with the stirring bugle, the colorful parade to the post and hear the thundering hoofs down the home stretch, bringing a flash of brilliant colors before their plaudits.

Almost every first-class thoroughbred in training in this section of the country will perform in the various stakes and lesser events during the fortnight of racing. The stables, spic and span, looking as though they had been groomed for a holiday, contain the cream of the East's prominent stables.

Dixie Handicap Had Inception At Saratoga Springs in 1870.

The stellar attraction of the opening program is the twenty-fifth renewal of the $25,000 Dixie Handicap, a test of a mile and three-sixteenths, for 3-year-olds and upward, had its inception in 1868 at Saratoga Springs, where a group of sportsmen gathered around the dinner table and laid plans for the running of the first event in 1870. The first event was known as the Dinner Party Stakes, and Preakness won it. To commemorate this victory the Maryland Jockey Club now runs a spring classic, carrying a value of $50,000, bearing the name of Preakness.

With the opening only hours away, the chances of the various candidates in the opening classic are being weighed. Nineteen of the best handicap horses now quartered in Maryland have been named to face Starter Milton, including the Warm Stable's Victorian, recent winner of the Shenandoah; Walter J. Salmon's iron horse Display, John R. Macomber's Petee Wrack, winner of the Philadelphia Handicap at the "Graw," and A. C. Schwartz's Sortie.

Victorian in Form for Test; Jock and Toro Withdrawn

Victorian is in splendid form and is looked upon as the winner after his impressive victory last week over Sortie and Toro, but the racing public's hero that will go postward will be Display. Known as the "iron horse," the 6-year-old son of Fair Play, who was bred by his present owner, Walter J. Salmon, has traveled more than any horse in America and now ranks the fourth largest money winner for all-time racing. He is topped by Zev, who won $313,639; Exterminator, with $252,596; Man o' War, $249,465, and carrying a winning himself of $237,181. Display has been first 19 times, second 23 times and third 18 times and with a victory in this race can easily move into second place among America's money winners.

The racing public regrets the withdrawal of Toro and Jock, carrying the colors of the McLean Stable, but there will be plenty of competition in the grueling contest from the Audley Farm's Princess Tina, William H. Hoffman's Sankari, the Wheatley Stable's Diavolo, R. T. Wilson's Sunfire, Walter M. Jefford's Bateau and the Wildrose Farm's Dewagiac, who might spoil the whole party under the light impost of 102 pounds.

MINOR LEAGUE RESULTS

EASTERN LEAGUE.

Allentown, 5; Providence, 4.
Bridgeport, 3; New Haven, 2.
Hartford, 4; Springfield, 2.
Albany, 11; Pittsfield, 6.

INTERNATIONAL LEAGUE.

		R.	H.	E.
Buffalo	300 000—3	2	0	
Reading	110 001—3	10	1	

(Tie—game called; rain.)
Signor and Barnes; Welch and Murphy.

		R.	H.	E.
Montreal	000 000 0—0	6	0	
Jersey City	101 001 x—3	6	1	

(Called in seventh; rain.)
Thormahlen and Neibergall; Sheffner and Head.
Rochester at Baltimore; postponed (rain).
Toronto at Newark; postponed (rain).

AMERICAN ASSOCIATION.

		R.	H.	E.
Milwaukee	000 044 011—10	15	2	
Columbus	070 008 50x—15	20	0	

Kram, McIntyre, Willis, Bovid, Cox and McMenemy; Winters, Wycoff, Wysong and Shinall.

		R.	H.	E.
Minneapolis	000 023 000—5	12	1	
Louisville	100 000 50x—6	10	0	

Rhem and Middleton; Maple, Welzer and Thompson.

		R.	H.	E.
St. Paul	022 000 010—5	12	1	
Indianapolis	020 400 00x—6	10	0	

Hopkins, Vanatta, Harriss and Fenner; Love and Spring.
Kansas City at Toledo; called in second inning (rain).

TEXAS LEAGUE.

Wichita Falls, 4-1; Dallas, 1-0.
San Antonio, 9-1; Houston, 2-8.
Shreveport, 4-7; Fort Worth, 3-6.
Beaumont, 17-4; Waco, 14-5.

SOUTHERN ASSOCIATION.

		R.	H.	E.
Chattanooga	220 001 003—8	8	0	
Little Rock	300 000 010—4	5	2	

Pyle and Minetree; Mulcahy, Woolfolk and Whitney.

		R.	H.	E.
Nashville	000 000 001—1	4	1	
Memphis	000 421 02x—9	11	1	

Sanders, Kirsch and Krueker, Brock; Gridin and Palm.

		R.	H.	E.
Atlanta	100 220 101—8	12	0	
Mobile	000 000 000—0	5	1	

Robinson and Lopez; Koob, Morton, Settlemire and Mackey.

		R.	H.	E.
Birmingham	010 000 030 0—4	11	3	
New Orleans	100 010 020 1—5	12	0	

Love, Moore and Gibson; Bean, Brown and Anderson.

WESTERN LEAGUE.

Oklahoma City, 10; Omaha, 8.
Topeka, 12; Des Moines, 1.
Denver, 5; Wichita, 1.
Pueblo, 9; Tulsa, 8.

TO PIMLICO RACES

Lincoln sedans and limousines. Uniformed chauffeurs will call for you. $3.00 round trip; $18 entire car. Call early for reservations. Phone Lincoln 4561. C. Roy.

KEY BRIDGE PAWNBROKERS
ROSSLYN, VA.
Two Doors Above Postoffice
JEWELRY—WATCHES
DIAMONDS—LUGGAGE
Musical Instruments
Burglar Proof Vault
No Waiting

THE POST'S CONSENSUS OF CHOICES AT PIMLICO

	1st Race	2d Race	3d Race	4th Race	5th Race	6th Race	7th Race
Watson	Frock	Crossco	Campfire Maid	Victorian	Baron King	Take Yo'r Tim	Lucky Drift
Watshington Post	Wild Apple	African	Vacillate	Display	Candy Hog	Rea	Milady
	Tewsenelda	Houssain	Alwing'n Dolly	Sortie	Fair Bob	Spectre	Red Pate
Collyer	Frock	Crossco	Alwing'n Dolly	Victorian	Sun Meddler	Silverdale	Lucky Drift
Collyer's Eye	Notus	Mint Friary	Vacillate	Petee Wrack	Charmarten	Bryson ent.	Euphrates
	Tru'n-Ca'r ent	Houssain	Campfire Maid	Sortie	Baron King	Rea	Red Pate
Louisville Times	Wild Apple	Crossco	Alwing'n Dolly	Victorian	Candy Hog	Silverdale	Lucky Drift
Associated Press	Sir James	Houssain	Cheng Tu	Diavalo	Sun Meddler	Sambo G.	High Glass
	Galloway	Equation	Campfire Maid	Petee Wrack	Baron King	Rea	Rea
Trackman	Wild Apple	Crossco	Alwing'n Dolly	Victorian	Charmarten	Take Yo'r Tim	Cudgeller
Racing Form	Sir James	Mint Friary	Cheng Tu	Sortie	Sun Meddler	Sambo G.	Red Pate
	Vacant	African	Luscina	Balko	Candy Hog	Spectre	Founda'n Ston
N. Y. Handicap	Wild Apple	Crossco	Vacillate	Victorian	Sun Meddler	Sambo G.	Lucky Drift
Racing Form	Frock	African	Alwing'n Dolly	Petee Wrack	Candy Hog	Spectre	Cudgeller
	Notus	Equation	Campfire Maid	Sortie	Fair Bob	Rea	Founda'n Ston
Sweep	Wild Apple	Crossco	Alwing'n Dolly	Victorian	Sun Meddler	Spectre	Lucky Drift
Racing Form	Frock	African	Campfire Maid	Sortie	Candy Hog	Silverdale	Dear Lady
	Poison Ivy	Houssain	Vacillate	Petee Wrack	Charmarten	Sambo G.	Intense
Walsh	Wild Apple	African	Vacillate	Victorian	Baron King	Spectre	Founda'n Ston
Running Horse	Frock	Crossco	Colinport	Display	Sun Meddler	Rea	Red Pate
	Galloway	Mint Friary	Alwing'n Dolly	Petee Wrack	Candy Hog	Sambo G.	Milady
Purchase	Frock	Crossco	Vacillate	Victorian	Sun Meddler	Silverdale	Dear Lady
Running Horse	Wild Apple	African	Alwing'n Dolly	Display	Candy Hog	Spectre	Lucky Drift
	Poison Ivy	Mint Friary	Campfire Maid	Sortie	Baron King	Rea	Red Pate
Consensus	Wild Apple	Crossco	Vacillate	Victorian	Sun Meddler	Silverdale	Lucky Drift
	Frock	African	Alwing'n Dolly	Sortie	Candy Hog	Spectre	Red Pate
	Notus	Mint Friary	Campfire Maid	Display	Charmarten	Sambo G.	Cudgeller

PIMLICO ENTRIES.

(Associated Press.)

FIRST RACE — Four furlongs; purse, $1,300; for 2-year-olds.

1 Sir James 118
2 Cagliastro 118
3 †Wild Apple 118
4 Lady Buyer 115
5 Radha 115
6 Elmer the Great. 118
Also eligible—
13 Frock 115
14 Lessette 115
†Mrs. E. Trueman-R. W. Carter entry.

7 Tsuruga 115
8 Notus 118
9 Vacant 118
10 Companion 118
11 †West Park 118
12 Poison Ivy 118
15 Galloway 118
16 Tewsenelda 115

SECOND RACE—One mile and 70 yards; purse, $1,300; for 3-year-olds and upward.

1 Crossco 114
2 Mint Friary 100
3 Houssain 105
4 Bar Le Duc 100
5 Cabelldale 119
6 African 111
7 Equation 105

THIRD RACE — Four furlongs; purse, $1,300; for 2-year-olds.

1 Clifton's Maid.. 107
2 Colinport 107
3 Luscilia 110
4 Party Luscinia.. 110
5 Particular 110
6 Cheng Tu 110
7 Rocket Glare..... 107
Also eligible—
14 Lady Louise 112
15 Vacillate 115
8 Dromonette 107
9 Alwington Dolly. 110
10 Sweet Sentiment. 115
11 Campfire Maid.. 107
12 Island Creek..... 110
13 *Charlie G. 108
16 Altamart 110
17 Mikelina 107

FOURTH RACE—One and three-sixteenth miles; purse, $25,000 added; the Dixie handicap; for 3-year-olds and upward.

1 Victorian 122
2 Sublevado 104
3 †Princess Tina.. 112
4 Bateau 117
5 Volteur 106
6 †Host 90
7 †Recreation 108
8 †Sun Fire 110
9 †Diavolo 112
10 Light Carbine.. 104
†R. C. Stable entry.
†W. J. Salmon-R. T. Wilson entry.
‡Audley Farm-Jefferson Livingston entry.
‡Belair Stud-Wheatley Stable entry.
11 Balko 113
12 †Bobashela 115
13 Petee Wrack ... 125
14 Le Bey 109
15 †Sankari 115
16 Dowagiac 102
17 †Display 124
18 Sortie 117
19 †Priscilla Carter. 95

FIFTH RACE—Six furlongs; purse, $1,500; for 3-year-olds and upward.

1 Candy Hog 117
2 Lassa 117
3 Sun Meddler ... 117
4 Fair Bob 105
5 Charmarten 117
6 Baron King 105

SIXTH RACE—Six furlongs; purse, $1,300; claiming; for 3-year-olds.

1 Begin Over 111
2 *Rea 104
3 Take Your Time. 114
4 Mulatto 108
5 Highland Fling.. 108
6 ‡Sambo G. 114
Also eligible—
13 Joe Engel 111
14 Pair Thorn 109
†E. K. Bryson entry.

7 Battle Ax 114
8 Spectre 109
9 Some Ticket ... 111
10 Reighburn 111
11 Santorio 114
12 Silverdale 114
15 Final 114

SEVENTH RACE—One mile and 70 yards; purse, $1,300; claiming; for 3-year-olds and upward.

1 Aregal 123
2 *Ring On 118
3 Cudgeller 121
4 *Lucky Drift ... 111
5 *Red Pate 120
6 Redouble 121
Also eligible—
13 Cottage Boy ... 121
14 **Dear Lady ... 111
‡Mrs. F. Musante-Flamingo Farm entry.
‡E. K. Bryson entry.
*Apprentice allowance claimed.
Weather, clear; track, fast.

7 *Intense 111
8 Euphrates 123
9 Findation Stone. 125
10 **Business 100
11 *Rich Class 105
12 *Milady 100
15 ‡Scotch Mist ... 110
16 ‡Tzetta 111

JAMAICA ENTRIES.

(Associated Press.)

FIRST RACE—Five furlongs; claiming; for 2-year-old fillies.

1 †Florasetta 112
2 †Grey Abbess ... 112
3 †Scornful 112
4 †Cinda Lou 112

SECOND RACE—One mile and 70 yards; claiming; for 3-year-olds and upward; (first division).

1 *Adjutant 115
2 **Turk's Cap 112
3 Shiraz 110
4 *Midhour 115
5 *Omar's Double.. 120
6 *Sonny Golden... 110
7 Camp Lady 107
8 Silenus 120

THIRD RACE—Six furlongs; the Cumberland claiming handicap; for 3-year-olds and upward.

1 Contemplate ... 122
2 Patricia J. 119
3 John Cavanagh.. 121
4 Hildreth 124
5 Zest 106
6 *Sweep Out 105
7 Filemaker 125
8 London Rock ... 107
9 Peter Peter 110

FOURTH RACE—Five furlongs; purse, $2,000 added; for 2-year-olds.

1 Florazetta 107
2 Talky 110
3 Pix It 122
4 Portaur 109
5 Gregory 114
6 Rayo 110
7 Loyola 110
8 *Play Ball 105
9 *Water Fowl ... 105
10 Meitellan 105
11 Bob Shannon... 110

FIFTH RACE—Six furlongs; conditions; for 3-year-old maidens.

1 Kildare 120
2 My Cornwall Boy. 120
3 Mint Sauce 120
4 S. and D. Miss... 120
5 Chauncey 120
6 Balroma 120
7 Truncheon 120
8 Sun Eclipse 120
9 Irish 120
10 Chester 120
11 Va. Lightning.. 115
12 Windswept 120
13 Bird Catcher ... 120
14 Turf Writer 120
15 Merry Andrew... 120

SIXTH RACE—One mile and 70 yards; (second division); claiming; for 3-year-olds and upward.

1 Roseate II 120
2 *Philip's First.. 115
3 *Tester 120
4 Sun Dixie 107
5 *Marion Payne.. 107
6 *Vie 115
7 Immortal 125
8 †Brushaway 113
9 Fred Whitham... 120
*5 pounds apprentice allowance claimed.
†7 pounds apprentice allowance claimed.
Weather, clear; track, fast.

GAMES RAINED OUT.

The Foxall A. C. Nine's scheduled games with the Johnny A. C. and Washington Red Bird Teams, yesterday were postponed on account of rain. The Foxalls entertain the Washington Red Sox next Sunday on the Foxall diamond at 3 o'clock.

CALHOUNS WOULD PLAY.

Calhoun Juniors challenge the Montrose and all other teams in the junior division. For games, phone Manager Bradley at Wisconsin 2969.

Jewelry
Diamonds, Watches
ROSSLYN LOAN
End Key Bridge **CO.** Rosslyn, Va.
S. F. Cooper, Mgr., formerly with H. K. Fulton. ROSSLYN CAR TO DOOR.

HAWKINS NASH
"Conveniently Located on 14th Street"
1529 14th St. N. W. Dec. 3320

LEXINGTON ENTRIES.

(Associated Press.)

FIRST RACE—Futurity course; purse, $800; claiming; for 3-year-olds and upward.

1 Peggy Lee 107
2 *Broomshot 105
3 Thistle Princess. 105
4 Exquis. Perdita. 105
5 *Grandma G. 100
6 King Bird 115
Also eligible—
13 Bossie 110
7 *Captain J. S... 109
8 *Lynn Barkley.. 110
9 Chris. Flanagan. 112
10 Vera C. 105
11 Delightful 105
12 Lamkin 110
14 *Chatter Black. 103

SECOND RACE—Four and one-half furlongs; purse, $800; allowances; for 2-year-old maidens.

1 Lullie Belle 112
2 †Wild Denise 112
3 Coral Beach 115
4 Pan of Roses.... 112
5 Bluch Dineen 112
6 Wood River 115
Also eligible—
13 Star 115
14 Antha S. 112
†Coldstream Stud entry.
†G. Collins entry.
7 Mike Flanagan.. 115
8 Union W. 115
9 †Thistle Jean .. 112
10 High Foot 112
11 Mrs. Margaret.. 112
12 Nim the Nymph. 112
15 †Thistle Ann ... 112

THIRD RACE—One mile and 70 yards; purse, $800; claiming; for 3-year-olds and upward.

1 Lucky Xenora... 102
2 Thistle Star 102
3 Confidential 102
4 Echolight 110
5 Playwell 110
6 Sport Dress 102
7 Jimma Lee 102

FOURTH RACE—Four and one-half furlongs; purse, $800; claiming; for 2-year-old fillies.

1 *Gotta Go Now.. 100
2 Incubite 105
3 Granite Dust.... 108
4 Brunt 108
5 Full Tide 112
6 My Lava 108
Also eligible—
13 Silver Salver... 107
7 Surpryse 112
8 Lucky Dream .. 107
9 *Rose Jar 100
10 *My Della 104
11 Princess Elsie... 105
12 Morjoy 112
14 La Golondrina.. 109

FIFTH RACE—One mile and 70 yards; purse, $800; allowances; for 3-year-olds and upward.

1 †Paraphrase 105
2 Buddy Bauer.... 112
3 Barbara 104
†E. P. Headley entry.
4 †Amsterdam 108
5 Lane Allen 109
6 Dark Eagle 109

SIXTH RACE—Futurity course; purse, $800; allowances; for 3-year-old fillies.

1 Beaming Over... 109
2 Maiden's Tryst.. 109
3 Sporting Lady .. 109
4 Thistle Fyrn 109
5 Voteress 109
6 Fyring Field 109
7 Lynette Stone .. 106
8 Reenie 109

SEVENTH RACE—One and one-sixteenth miles; purse, $800; claiming; for 4-year-olds and upward.

1 Stars & Stripes.. 110
2 *Model 105
3 Miss Torch 105
4 *Storm Maiden.. 100
5 Billiken 110
6 Frank Hawley... 110
Also eligible—
13 Tum On 108
14 Dontados 110
15 *Tim Gleason.. 105
7 Master Sweep... 110
8 *Mme. Emelie... 100
9 Longchamps 110
10 *Resolute 100
11 *Marhi 100
12 Billy K. 110
16 Grand King 110
17 Mollie Myhill .. 108
18 *Gettysburg 105
*Apprentice allowance claimed.

RAVENNA ENTRIES.

(Associated Press.)

FIRST RACE—Five furlongs; purse, $400; claiming; for 4-year-olds and upward.

1 Passenger 106
2 Michael B. 111
3 Bud Bud 108
4 *Purple Flag 101
5 Enjoyment 111
6 Expressive 114
7 *Marquesito 109
8 Kinsman 114

SECOND RACE—About 5 furlongs; purse, $400; claiming; for 4-year-olds and upward.

1 Young April 108
2 *Barthelmess 108
3 Dr. McArthur.... 111
4 Twenty Sixty.... 111
5 Buchon 111
6 *Earl Pool 108
7 Charge On 114
8 Lady Leband 109

THIRD RACE—Six furlongs; purse, $400; claiming; for 3-year-olds and upward.

1 Walpole 111
2 *The Frch Girl.. 101
3 *Edith Gibson... 101
4 Ariel Arrol 108
5 Macedonia 111
6 *Perhaps 106
7 *San San 106
8 Snappy Pal 111

FOURTH RACE—Six furlongs; purse, $400; claiming; for 3-year-olds and upward.

1 Miss Mary 105
2 Brown Leaf 111
3 *Miss I. Brown.. 106
4 Salvage 116
5 Double Rainbow.. 108
6 *Twinkle Star ... 101
7 *The Spa 106
8 *The Falconer ... 106
Also eligible—
9 Mose Shapoff ... 111

FIFTH RACE—Five furlongs; purse, $400; claiming; for 3-year-olds and upward.

1 *Aggravation 101
2 *Royal Don 106
3 *Kalakaua 112
4 Equity 117
5 The Engineer ... 117
6 *Black Monkey... 112
7 Wilmont 112
8 *Adorable 107
Also eligible—
9 *Ch. Cheaters.. 112
10 *C. T. Worth'ton. 112
11 *Joe Krieger ... 112
12 *Let's Go 112

SIXTH RACE—Six furlongs; purse, $500; claiming; for 3-year-olds.

1 War Court 103
2 Nell 108
3 Emile F. 113
4 *Sport 103
5 *War Rose 106
6 *Merry Windsor.. 103
7 Elmonte 110
8 *Sauce Polly 100

SEVENTH RACE—One mile and 50 yards; purse, $400; claiming; for 3-year-olds and upward.

1 *Halu 111
2 *Kent L. 108
3 Plucky Pal 113
4 *Apopka 106
5 Jake 116
6 *Cut Bush 111

PIMLICO
SPRING MEETING
APRIL 29 TO MAY 11 (Inclusive)
First Race, 2:30 p. m. Admission, $1.50.
Special train B. & O. R. R. lvs. Washington 12:15 p. m. Due Balto (Camden Sta.) 1:05 p.m. Frequent Trains Pa. R. R. and W. B. & A. Electric Line.

LOANS HORNING
Diamonds—Watches—Jewelry
South End of Highway Bridge
On the Road to Alexandria
Rates of Interest 2% and 3%

Ride in Style, Comfort and Safety To
PIMLICO RACES
Three De Luxe Motor Coaches and private car leave daily, Bus Stand, 11th st. and Mass. ave. nw.
ALSO HARRINGTON ANNAPOLIS HOTEL
At 12:15, $2.50 round trip, direct to Grand Stand and return after last race.
Competent Chauffeurs. Phone Col. 692.

PIMLICO RACES
PARLOR COACHES
Leave
WILLARD HOTEL 12:15
ROUND TRIP
$2.50
DIRECT TO TRACK
NO CHANGE IN BALTIMORE
WASHINGTON MOTOR COACH CO., INC.
National 1075

Kantar Takes Feature Race on French Card

Longchamp, France, April 28 (A.P.).—Kantar, one of the best of last year's 3-year-olds, made his start as a 4-year-old today by winning the Biennial Stakes, feature of today's card. Against a crack field, Kantar showed fine speed to win by two lengths, with Baron Edouard de Rothschild's Bubbles and Colligny third. The winner was admirably ridden by the English jockey, Arthur Esling. Kantar was at even money in the betting.

TAKOMA TIGERS MEET.

The Takoma Tigers will hold a special meeting on Wednesday night at the home of Garrett Waters at 7:30 o'clock. All players requested to attend, as matters of importance will be discussed.

The Tigers entertain the Avenue Valet Shop Nine next Sunday on the Silver Spring diamond at 3 o'clock.

THE MORNING LINE

PIMLICO.

FIRST RACE.

Sir James	20-1	Companion	15-1
Cagliastro	20-1	Vacant	15-1
Wild Apple	2-1	West Park	2-1
Lady Buyer	20-1	Poison Ivy	10-1
Radha	4-1	Frock	4-1
Elmer the Great.	10-1	Lessetto	20-1
Tsuruga	6-1	Galloway	20-1
Notus	15-1	Tewsenelda	6-1

SECOND RACE.

Crossco	1-1	Cabelladale	20-1
Mint Friary	6-1	African	8-1
Houssain	6-1	Equation	10-1
Bar de Luc	20-1		

THIRD RACE.

Clifton's Maid..	20-1	Sweet Sentiment.	20-1
Colinport	10-1	Campfire Maid..	4-1
Luscinia	15-1	Island Creek	20-1
Particular	20-1	Charlie G.	20-1
Cheng Tu	30-1	Lady Louise	10-1
Rocket Glare	30-1	Vacillate	4-1
Dromonette	10-1	Attamart	6-1
Alw'ton Dolly	3-1	Mikelina	20-1

FOURTH RACE.

Victorian	2-1	Balko	10-1
Sublevado	30-1	Bobashela	6-1
Princess Tina	6-1	Petee Wrack	4-1
Bateau	15-1	Le Bey	6-1
Volteur	10-1	Sankari	50-1
Host	50-1	Dowagiac	50-1
Recreation	6-1	Display	8-1
Sunfire	8-1	Sortie	15-1
Diavolo	20-1	Priscilla Carter.	20-1
Light Carbine	40-1		

FIFTH RACE.

Candy Hog	3-1	Fair Bob	10-1
Lassa	30-1	Charmarten	6-1
Sun Meddler	2-1	Baron King	4-1

SIXTH RACE.

Begin Over	15-1	Some Ticket	30-1
Rea	6-1	Reighburn	30-1
Take Y. Time	4-1	Santorio	15-1
Mulatto	15-1	Silverdale	6-1
Highland Fling	20-1	Joe Engel	3-1
Sambo G.	4-1	Pair Thorn	20-1
Battle Ax	30-1	Final	50-1
Spectre	4-1		

SEVENTH RACE.

Aregal	6-1	Foundation Stone	6-1
Ring On	20-1	Business	20-1
Cudgeller	15-1	High Class	20-1
Lucky Drift	6-1	Milady	10-1
Red Pate	4-1	Cottage Boy	20-1
Redouble	30-1	Dear Lady	15-1
Intense	15-1	Scotch Mist	20-1
Euphrates	15-1	Tzetta	15-1

CRANDALLS SEEK FOES.

Teams in the midget division seeking games may be accommodated by phoning Decatur 129-W and asking for the manager of the Crandall Midgets.

VIRGINIA SOX WILLING.

Virginia White Sox have the use of the Baileys Cross Roads diamond and would like to arrange games with leading unlimited teams in the city or vicinity. Phone Clarendon 495.

COLLYER'S COMMENT on the SPORT of KINGS

By BERT E. COLLYER

$25,000 DIXIE.

This is the stellar attraction down at the Old Hilltop course at Pimlico, which throws open its gates today. Overnight nineteen of the best gallopers in training have been named with **VICTORIAN** holding the place of honor—in my book. **PETEE WRACK**, which is at the peak of his very best form, was an overnight commission horse while there also was money for **SORTIE**. The **AUDLEY ENTRY** also looms up formidable and any way you look at it, it should be a hoss race from barrier to wire. In such an unwieldy field, however, I always prefer a horse with the early speed—**VICTORIAN** could always outfoot this field.

FROCK, which is named in the Inaugural dash is the XXX special from the clockers. However and in this respect, I want to add there was considerable activity about the **TRUEMAN-CARTER ENTRY**, of which **WILD APPLE** is the reliance.

Pretty tight fit in the third between **ALWINGTON DOLLY** and **VACILLATE**. Both won their most recent efforts and a battle royal may be expected.

Over at Lexington our good friend Johnny Greely seems to be in a fair way to cop a heat with **FRANK HAWLEY**. This horse is as good as he ever will be, and another thing you can rest assured of, John is always trying. **MODEL** has shown some real sharp workouts of late and may be a trifle better than ordinarily rated.

Tab the ring action closely. This thing dough talks louder than anything I know of. **BEAMING OVER**, one of the Bradley tricks which disappointed the fans last time, is given another chance in the sixth. This way rigged she should come home on the chin strap.

BUDDY BAUER, which was prepared at the farm, makes his debut in the fifth, and it should be easy picking.

More anon.

LEXINGTON.

1—King Bird, Captain J. S., Peggy Lee.
2—High Foot, Nim the Nymph, Princess Margaret.
3—Thistle Star, Sport Dress, Confidential.
4—Surpryse, Lucky Dream, Princess Elsie.
5—Buddy Bauer, Dark Eagle, Barbara.
6—Beaming Over, Thistle Fyrn, Fyring Field.
7—Frank Hawley, Model, Grand King.
Best—Thistle Star.

PIMLICO.

1—Frock, Notus, Trueman-Carter entry.
2—Crossco, Mint Friary, Houssain.
3—Alwington Dolly, Vacillate, Camp Fire Maid.
4—Victorian, Petee Wrack, Sortie.
5—Sun Meddler, Charmarten, Baron King.
6—Silverdale, Bryson entry, Rea.
7—Lucky Drift, Euphrates, Red Head Pate.
Best—Crossco.
Most probable winner—Crossco.
Collyer's system horse—Victorian.
Best parlay—Alwington Dolly, Frank Hawley, Surpryse, to place.

JAMAICA.

1—Grey Abbess, Flora Zetta, Scornful.
2—Omar's Double, Silfus, Camp Lady.
3—Patricia J., Contemplate, Hildreth.
4—Port Sur, Florasetta, Pix It.
5—Mint Sauce, Turf Writer, Chauncey.
6—Roseate II, Tester, Phillip's First.
Best—Mint Sauce.

PHOENIX WANT GAMES.

Phoenix A. C. has several open dates on its schedule and would like to book teams in the unlimited division. Manager L. C. Risler can be reached at 240 Tenth street southeast.

Racing Selections

JAMAICA.

1—Florasetta, Scornful, Grey Abess.
2—Silenus, Shiraz, Turk's Cap.
3—Sweep Out, Contemplate, Hildreth.
4—Port Sur, Pix It, Bob Shannon.
5—Miss Sauce, Chauncey, Sun Eclipse.
6—Tester, Philip's First, Vic.
Best—Sweep Out.
—Louisville Times (A.P.).

1—Grey Abbess, Florasetta, Scornful.
2—Silenus, Camp Lady, Sonny Golden.
3—Sweep Out, Contemplate, Hildreth.
4—Port Sur, Pix It, Meitellan.
5—Irish, Mint Sauce, Sun Eclipse.
6—Tester, Philip's First, Vic.
—New York Handicap.

LEXINGTON.

1—King Bird, Captain J. S., Lynn Barkley.
2—Nim the Nymph, Princess Margaret, Antha S.
3—Sport Dress, Thistle Star, Lucky Xenora.
4—Surpryse, Gotta Go Now, My Della.
5—Buddy Bauer, Paraphrase, Barbara.
6—Malden's Tryst, Beaming Over, Thistle Fyrn.
7—Frank Hawley, Miss Torch, Tum On.
Best—Buddy Bauer.
—Louisville Times (A.P.).

1—Capt. J. S., King Bird, Broomshot.
2—Nim the Nymph, Princess Margaret, Antha S.
3—Sport Dress, Thistle Star, Confidential.
4—Surpryse, Lucky Dream, Princess Elsie.
5—Buddy Bauer, Lane Allen, Barbara.
6—Beaming Over, Thistle Fyrn, Fyring Field.
7—Frank Hawley, Model, Master Sweep.
—New York Handicap.

RAVENNA.

1—Marquisito, Passenger, Expressive.
2—Earl Pool, Lady Le Band, Charge On.
3—Edith Gibson, The French Girl, Macedonian.
4—Miss Mary, The Spa, Salvage.
5—Cheating Cheaters, Kalakaua, The Rhinsinger.
6—Sport War Hoss, Neil.
7—Jake, Apopka, Cut Bush.
—New York Handicap.

KESSLER IS ACTIVE.

College Park, Md., April 28 (A.P.).—Gordon Kessler, football quarter back and captain of the University of Maryland Baseball Team, has been president of his class ever since he has been at the Old Line institution. He was elected as a freshman and has been reelected each year since. He now is a senior.

WINS FRENCH TITLE.

St. German, April 28 (A.P.).—The 20-year-old "veteran," Simone Theon de la Chaume, today won the French women's national golf championship, defeating Mlle. Henriette Meunier, 4 and 3. It was Simone's third victory in the championship.

...at the plate it's
SWAT!

...in a cigarette it's
TASTE!

MILD and yet
THEY SATISFY

TASTE *above everything*

Millions of smokers say, "I'd rather have a Chesterfield"—for that one reason.

They know little about the millions of pounds of choice tobaccos put away to age... they know nothing of Chesterfield's CROSS-BLENDING method... but they *do* know how Chesterfields *taste!*

And rightly enough, taste is the *one* thing smokers want!

Chesterfield

FINE TURKISH and DOMESTIC tobaccos, not only BLENDED but CROSS-BLENDED

© 1929, Liggett & Myers Tobacco Co.

McCarthy to Defend Club Title Against Record Field

Washington Golf and Country Club Tourney Wednesday Draws 256 Entries; Pitt, Hufty and Other Stars Compete.

By HENRY LITCHFIELD WEST.

WITH a list of 256 entries—the largest in the history of the club—the annual invitation tournament of the Washington Golf and Country Club will begin next Wednesday morning. The first pair of contestants will start at 7 o'clock and all day long, until 3:30 o'clock in the afternoon, the golfers will be driving from the first tee at four-minute intervals. Five sixteens will qualify, with the possibility that an unofficial sixteen will be added to afford opportunity to out-of-town entrants who fail to qualify to continue in the competition.

Maurice J. McCarthy, jr., intercollegiate champion and a member of the Washington Club, who won the tournament last year, has entered to defend his title, while Albert R. MacKenzie, Columbia, who was runner-up last year, is also scheduled to play. While the home club is largely represented, every club in the District is included in the list, while there will be entrants from Baltimore, Md., York, Pa., Annapolis, Md., Savannah, Ga., Buffalo, N. Y., and other cities. Among them is W. A. McPhail, a prominent golfer in the Maryland Country Club.

Harry G. Pitt, Middle Atlantic champion and a four-time winner in local golf events last year; Miller B. Stevinson, District amateur champion; Page Hufty, Congressional Club champion; Charles W. Cole, former public links champion and now a member of Indian Spring; R. H. Wilson, Southern Pines, semifinalist in the recent North and South amateur championship at Pinehurst; H. D. Nicholson, medalist in the Middle Atlantic championship three years ago, and many other leading golfers will compete.

The pairings and times of play are as follows:

7—Major H. Robb (Bann.), C. C. Heath (Bann.). 7:04—O. U. Singer (Cong.), F. Mitchell (I. S.). 7:08—A. E. Alexander (G. W. U.), J. W. Crockett (Unat.). 7:12—D. G. V. Simpson (Wash.), Dr. C. L. Billard (Wash.). 7:16—H. S. Pope (I. S.), William Middleton (Wash.). 7:20—L. L. Buchanan (Beaver), W. L. McAtee (Beaver). 7:24—J. G. Taylor (Manor), W. E. Aiken (Argyle). 7:28—J. L. Quigley (Harper), R. G. Kimbell (Bann.). 7:32—C. H. Doing (Wash.), C. R. Cherry (Wash.). 7:36—R. C. Bird (Manor), W. J. Green (Manor). 7:40—S. S. Edmonston, jr. (I. S.), J. A. McKeever (Bann.). 7:44—E. P. Hair (Wash.), J. C. Pulman (Manor). 7:48—L. Leigh (Bann.), S. E. Godden (Wash.). 7:52—D. A. Miller (Unat.), F. A. Miller (Unat.). 7:56—F. J. Pickel (Bann.), C. B. Dietz (Carlisle Barracks). 8:02—S. R. Converse (Bann.), Martin McInerney (Bann.). 8:06—A. M. Stup (Bann.), W. McGuire (Bann.). 8:10—E. Kendrick (Unat.), G. G. Pralle (I. S.). 8:14—Capt. W. J. Clear (Wash.), Lieut. Col. R. R. Glass (Army-Navy). 8:18—E. Landvoigt (Manor), G. F. Miller (Manor). 8:22—R. T. Harrell (Wash.), F. K. Roesch (Wash.). 8:26—J. C. Johnson (Beaver), M. F. McCarthy (Beaver). 8:30—James M. Burns (Wash.), R. J. Quigley (Harper). 8:34—C. V. Darby (Manor), John C. Wineman (I. S.). 8:38—S. B. Hardwick (Wash.), C. S. Schermerhorn (Wash.). 8:42—L. A. Godine (Unatt), J. P. Hubbell (Unatt). 8:46—J. W. Reese (Bann), G. C. Billard (Bann). 8:50—J. C. McKnight (Unatt), R. T. Edwards (Manor). 8:54—Dr. T. E. Sebrell (B. Haven), C. F. Cierce (B. Haven). 8:58—C. H. Pardoe (I. S.), F. C. Clarke (I. S.). 9:02—C. W. Griffin (Beaver), John T. Money (Beaver). 9:06—J. Belshe (Argyle), Dr. L. S. Otell (I.S.). 9:10—G. V. Lovering (Unatt), M. List (Wash.). 9:14—C. M. Whitman (I. S.), R. A. Bryant (I. S.). 9:18—J. T. McClenahan (Wash.), P. B. Hoover (I. S.). 9:22—H. H. Shinnick (I. S.), F. Stiffey (I. S.). 9:26—W. Ashford (Beaver), W. B. McCarthy (Wash). 9:30—J. Munro Hunter, jr. (I. S.), W. R. McCallum (Wash.). 9:34—R. B. Cummings (Col.), F. L. Hurd. (Manor).

9:38—L. A. Reeves (Cong.), Frank Johnson (Cong.). 9:42—J. T.Harris (I. S.), I. C. McKee (Naval Acad.). 9:46—E. L. Bond (Col.), G. H. Parker (Col.). 9:50—J. J. Brawner (Col.), T. C. Montgomery (Wash.). 9:54—J. T. Barnes (Wash.), R. S. Merryman (Wash.). 9:58—R. Dougan (Wash.), H. D. Nicholson (Wash.).

10:02—T. Amussen (Wash.), K. N. Parkinson (Wash.). 10:06—R. T. Scott (Wash.), A. H. Walter (Wash.). 10:10—N. E. Nichols (Wash.), E. F. Gates (Wash.). 10:14—Maury Fitzgerald (Unatt.), W. L. Preston (Beaver). 10:18—Maj. E. Montgomery (Cong.), W. R. Woodward (Cong.). 10:22—D. Barkalow (Wash.), P. W. Calfee (Wash.). 10:26—H. W. Barr (Col.), J. T. Sherrier (Col.). 10:30—H. H. Moffett (Cong.), S. C. Watkins (Col.). 10:34—Dolph Atherton (Unatt.), Fulton Brylawski (T. & C. C.). 10:38—E. B. Lyon (Cong.), Leopold Freudberg (T. & C. C.). 10:42—Lee Eynon (Col.), Ray E. Chapin (Col.). 10:46—Lee Moffett (Bann.), Dr. Don Johnson (Bann.). 10:50—G. F. Crooke (San Antonio), M. F. Krauss (Bann.). 10:54—Capt. Walter Reed (A., N. & M.), G. A. Bissett (A., N. & M.). 10:58—D. L. Thomson (Manor), R. F. Garrity (Manor).

11:02—M. B. Stevinson (Col.), Paul Y. Anderson (Col.). 11:06—W. W. Rapley (Col.), H. King Cornwell (Col.). 11:10—H. S. Welch, jr. (Bann.), J. J. McInerney (Col.). 11:14—C. A. Bennett (Cong.), M. G. Daoud (I. S.). 11:18—F. W. Collins (Cong.), H. P. Cochran (Col.). 11:22—David Wright (Savannah), W. L. Rice (Wash.). 11:26—S. N. Mills (Wash.), L. D. Underwood (Wash.). 11:30—Dr. S. B. Moore (Bell Haven), Dr. S. T. Noland (Wash.). 11:34—Warren L. Heap (Manor), Wilson Barrett (Manor). 11:38—A. L. Christman (Col.), G. M. Ferris (Col.). 11:42—E. J. Swift (Wash.), J. E. Rice (Wash.). 11:46—Paul S. Black (Wash.), L. G. Garnett (Wash.). 11:50—R. T. McKnew (Chevy Chase), A. B. Gilbert (Wash.). 11:54—H. G. Pitt (Manor), D. N. Burnham (Manor). 11:58 — Harry D. Cashman (Wash.), Capt. L. P. Treadwell (Wash.).

12:02—J. Logan Hopkins (Wash.), Maj. J. W. Clegg (St. David's). 12:06—R. S. Fowler (Wash.), Lieut. Comdr. I. Schlossbech (Annapolis). 12:10—A. D. Porter (Wash.), R. L. Zacharz (Wash.). 12:14—R. W. Morse (Wash.), W. L. Vetter (Wash.). 12:18—J. L. Keddy (Wash.), E. W. Cushing (Wash.). 12:22—W. R. Little (Wash.), V. T. Simmons (Wash.). 12:26—George T. Howard (Wash.), Elmer Brown (Md. C. C.). 12:30—W. P. Hall (Md. C. C.), A. W. Howard (Wash.). 12:34—E. B. Black (Buffalo C. C.), E. B. Collins (Wash.). 12:38—W. S. Popham (Annapolis), C. T. Lynes (Wash.). 12:42—J. B. Murphy (Col), A. C. Hales (St. David's). 12:46—O. C. Murray (Wash.), E. M. Willis (Wash.) 12:50—W. C. Coe (Cong.), W. B. Jeffress (Cong.). 12:54—W. E. Richardson (Manor), E. B. Rollins (Mannsfield Hall). 12:58—E. B. Baxter (Manor), F. W. Rade (Manor).

1:02—Dr. W. R. McLister (Wash.), Dr. H. P. Cober (Wash.). 1:06—G. F. Buskie (Wash.), Austin M. Porter (Col.). 1:10—J. F. Myers (Wash.), C. D. German (Wash.). 1:14—E. J. Eshleman (Lancaster), Charles B. Stewart (Wash.). 1:18—W. C. Evans (Col.), C. D. Evans (Wash.). 1:22—C. C. Griffith (Col.), Ross Fruett (C. C. of Va.). 1:26—H. R. Eshleman (Lancaster), V. C. Dickey (Wash.). 1:30—Dr. Thomas J. Rice (Wash.), W. A. McPhail (Md. C. C.). 1:34—R. J. Wise (Wash.), Ellis McPhail (Md. C. C.). 1:38—Col. H. A. Knox (Cong.), W. L. Hillyer (Chevy Chase). 1:42—Charles Hyle (unattached), Isaac J. Powell (unattached). 1:46—Dr. C. E. Kelly (Wash.), Dr. H. MacNamee (Wash.). 1:50—R. N. Sutton (Wash.), C. C. Anderson (Fountain Head). 1:54—C. E. Elliott (Chevy Chase), D. R. Elmore (Wash.). 1:58—A. R. MacKenzie (Col), Donald Woodward (Col.).

2:02, John Heimenz (Lancaster), R. J. Morman (Washington); 2:06, B. S. Werking (Manor), H. P. Brown (I. S.); 2:10, C. W. Cole (I. S.), James Quinn (Georgetown University); 2:14, B. S. Taylor (Washington), Paul V. Keyser (Washington); 2:18, E. B. English (Col.), J. H. Zabel (Col.); 2:22, C. B. Asher (Col.), L. W. Leudick (Col.); 2:26, J. E. McClure (Cong.), J. R. Sherrod (I. S.); 2:30, H. H. Saum (Col.), L. S. Jullien (Col.); 2:34, Bonn Gilbert (Washington), Nathan Poole (Col.); 2:38, J. H. Hoffman (Washington), J. G. Corcoran (Washington); 2:42, Dr. T. D. Webb (Washington), D. C. Gruver (Washington); 2:46, E. D. Krewson (Col.), E. Krewson (Col.); 2:50, T. P. Bones, jr. (Col.), S. H. Buttz (I. S.); 2:54, John W. Owens (Col.), J. N. McBride (North Jersey); 2:58, M. J. McCarthy (Washington), Page Hufty (Cong.), 3:02, H. Warren (Rodgers Ford), R. Perlitz (Georgetown); 3:06, Mark W. Flannagan (Riverhead), R. W. Manning (Cong.); 3:10, L. A. Fisher (Cong.), R. H. Wilson (Pinehurst); 3:14, J. M. Foley, jr. (Cong.), N. B. Weisler (Cong.); 3:18, Ben L. Fuller (Washington), John R. Brenner (Lancaster); 3:22, T. D. Webb, jr. (Washington); Russell Jewell (Washington); 3:26, C. Chadwick (Providence), J. J. Clancy (Weathersfield); 3:30, E. O'Neill (Georgetown), F. R. Doran (Ridgewood).

Capital City Midget Clubs Meet Tonight

Representatives of teams which will seek the midget championship of the Capital City League as well as those entered in the American Legion series will meet tonight to complete plans for the season's campaign. The sixteen teams already entered in the two divisions of this section and those wishing to make last minute applications are urged to have representatives at this meeting, to be held in the Municipal Playground Department offices, room 2, in the District Building at 8 o'clock.

A date for the opening of the midget race will be selected. It is probable that the inaugural games will be played on May 12 or 19.

Helen Wills, Sockless, Shocks Critic in Paris

Paris, April 28 (A.P.).—Miss Helen Wills, woman tennis champion of the world, introduced a California style during her few days here before going to Holland. She played with the professional, Henri Darsonval, who, in the last ten years, has tuned up such male stars as Tilden, Richards and Kinsey.

"Her forehand drive is as forceful as ever," said an elderly feminine critic, "but heavens, she wears no socks."

There was a moment of silence before Pierre Gilos, captain of the French Davis Cup team, responded:

"Mme. Mathieu, French ranking No. 1 woman player, wears both stocking and socks; I hope she enters the finals with Miss Wills."

HOME RUN HITTERS

(By United Press.)

YESTERDAY.

Jackson, Giants	2
Wilson, Cubs	2
Ruth, Yankees	1
Dykes, Athletics	1
Miller, Athletics	1
Bressler, Dodgers	1
Whitney, Phillies	1

LEADERS.

Jackson, Giants	3
Wilson, Cubs	3
Blue, Browns	3
Hafey, Cardinals	3
Ott, Giants	3
Herman, Dodgers	3
Harper, Braves	3
O'Doul, Phillies	3

TOTALS.

National League	45
American League	34
Total	79

Practice the True Economy

of thousands of well-dressed men. Wear W. L. Douglas shoes and save from $2 to $3 a pair, and still get the utmost satisfaction in correct style, quality and comfort.

W. L. Douglas shoes are made in the season's smartest lasts and styles, of the finest selected imported and domestic leathers, by skilled shoemakers. Solid leather construction throughout gives you additional service.

The reason W. L. Douglas shoes are such remarkable values is due to economies made possible by manufacturing in **our own factories** *nearly 2,000,000 pairs of shoes annually and selling them direct-to-wearer through 125 of* **our own stores** *in the principal cities.*

Here is a typical W. L. Douglas value at a popular price. Your choice of selected black or tan calfskin.

Men's $5, $6, $7 & $8
SPECIALS, 5.50, 6.50, 7.50 & 8.50

$6
One of many Styles for Spring

A fair and square retail price is stamped on the sole of every shoe at factory, insuring honest value

TO PARENTS—We carry complete lines of W. L. Douglas shoes for Boys at $3.50, $4.00, $4.50
These shoes are made of the same high grade materials, by the skilled shoemakers who made W. L. Douglas Men's Shoes.

W. L. DOUGLAS SHOE CO.—Manufacturers and Retailers Factories at Brockton, Mass. 125 stores in the principal cities. Sold by reliable shoe dealers everywhere. If not sold in your vicinity write to factories for catalog of Spring Styles.

W. L. Douglas Store in Washington **905 Pennsylvania Ave. N. W.** Open Saturday Evenings

THE GUMPS

Just at sunset, the patient appeared better than usual—Her eyes became wistful as she listened to the song of the robin in the apple tree beyond the open window of her sick room—But as the night wore on, her fever arose and a frantic call for the doctor caused him to make a hurried trip to the bedside—

SHE HAD A BAD SPELL JUST BEFORE WE CALLED YOU—ABOUT AN HOUR AGO—
H-U-M-M
SIDNEY SMITH
Reg. U. S. Pat. Off., Copyright, 1929, by The Chicago Tribune.

The Crisis

While Tom Carr waiting for word of his beloved, listens for a ring from the cold, metallic instrument at his side—Rest for him this night is out of the question as he waits, with every nerve tense, for Fates flip of the dice—

BUCK ROGERS, 2429 A. D.

The Arm of the Law — By Phil Nowlan and Dick Calkins

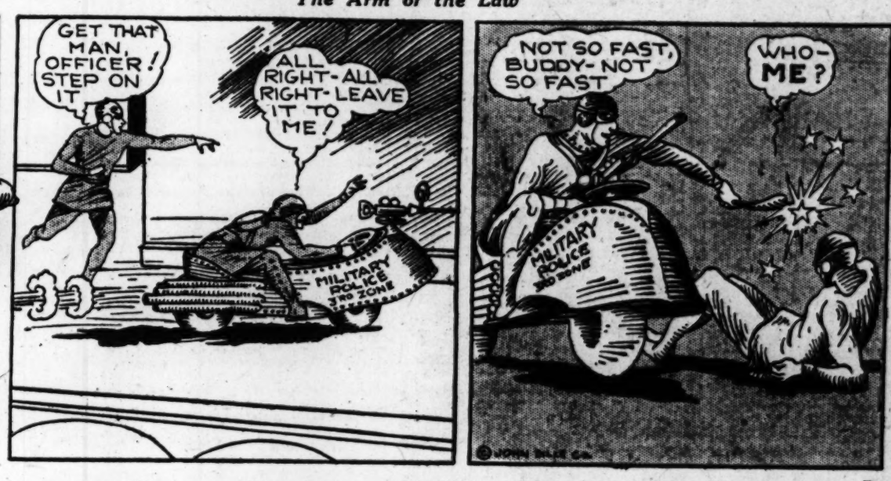
GET THAT MAN, OFFICER! STEP ON IT
ALL RIGHT-ALL RIGHT-LEAVE IT TO ME!
MILITARY POLICE NO ZONE
NOT SO FAST, BUDDY-NOT SO FAST
WHO-ME?
MILITARY POLICE NO ZONE
YES, YOU! I SUPPOSE I WAS TALKING TO MYSELF!
LOOK OUT
I'LL KNIFE HIM!
(TO BE CONT'D)

ELLA CINDERS—Why John Was Late — By Bill Conselman and Charlie Plumb

John Smith failed to appear at Ella's apartment to get her answer to his proposal—this is what detained him—

GENTLEMEN, AS CHAIRMAN AT OUR ANNIVERSARY DINNER, IT IS MY PRIVILEGE TO INTRODUCE THE SPEAKER OF THE EVENING—MR. GARY LOUIS PRATTLE!
ADVENTURERS OF THE WORLD
LET ME REPEAT, GENTLEMEN, BLAH—BLAH—BLAH—
ELLA WILL NEVER FORGIVE ME AND I CAN'T BREAK AWAY NOW! THIS FELLOW WILL NEVER STOP GABBING!
Reg. U. S. Pat. Off.; Copyright 1929, by Metropolitan Newspaper Service
HE TALKS TWICE AS LONG AS ANYONE I EVER HEARD—THAT'S WHAT COMES OF HAVING A SPEAKER WITH A DOUBLE CHIN!
GRACIOUS, IT MUST BE QUITE LATE, HEH, HEH—WAS I TALKING LONG, MR. SMITH?
YOU'LL FIND A CALENDAR IN THE HALL, MR. PRATTLE!
4-29

GASOLINE ALLEY — There, That's Settled

THE POSITION WILL BE SORT OF SECRETARY, STENOGRAPHER AND OFFICE GIRL. IF YOU CARE TO TAKE IT UNDER THOSE CONDITIONS YOU MAY START AT ONCE, MISS——?
MISS TOTSY. THAT'S ALL RIGHT WITH ME. LET'S GO.
TAKE THIS: WOGG AND CO, SEATTLE. GENTLEMEN: CONCERNING YOUR CUSTOMER'S COMPLAINT THAT OUR WICKER LOVE SEAT IS TOO SKIMPY WILL SUGGEST SHE GET A SMALLER BEAU. TO DATE WE HAVE HAD NO OTHER COMPLAINTS. IN FACT HAVE BEEN SELLING MANY OF OUR SINGLE WICKER ARM CHAIRS FOR THE SAME PURPOSE. YOURS VERY TRULY.
SHE'S SMART AS A WHIP AND VERY QUICK. DON'T YOU THINK I USED GOOD JUDGMENT, MR WICKER?
I DON'T KNOW ABOUT YOUR JUDGMENT BUT THERE'S NOTHING THE MATTER WITH YOUR EYES.
Reg. U. S. Pat. Off.; Copyright, 1929, by The Chicago Tribune.

MINUTE MOVIES — By Ed Wheelan

(All rights protected by the George Matthew Adams Service. Trade Mark Registered U. S. Patent Office.)

FATHER, IT IS I, HELEN, YOUR DAUGHTER SPEAKING
OOOH, FANS, WATCH FOR ED WHEELAN'S CHILLING, THRILLING, MYSTERY SERIAL STARTING ON THIS SCREEN TO-MORROW THE CASTLETON CASE.
BLANCHE ROUGE MAKES HER REAPPEARANCE AFTER AN ABSENCE FROM THE SCREEN OF SEVERAL MONTHS—SEE HER AS "THE WEIRD" TRANCE MEDIUM.
HAZEL DEARIE HAS ANOTHER OF HER FAMILIAR DETECTIVE ROLES—
ANDREW HANDY AND RALPH McSNEER BOTH HAVE SPLENDID PARTS IN THIS SENSATIONAL MYSTERY MOVIE, AND LOTTA TALENT HAS ONE OF HER STRANGEST ROLES SINCE SHE GRADUATED FROM SLAP-STICK COMEDY
DICK DARE IS AGAIN SEEN AS INSPECTOR STRAIGHT AND PAUL VOGUE APPEARS AS FRANK SCARETTI, A WEALTHY GANGSTER—
REMEMBER, FANS, "THE CASTLETON CASE"—THE GREATEST MYSTERY "TALKIE" EVER PRODUCED, STARTS ON THIS SCREEN TO-MORROW—
4-29

BOBBY THATCHER — A Vain Sacrifice — By George Storm

LULU DIDNT EVEN WANT TO TALK ABOUT THE BRACELET; SAID IT WAS HOME IN A BUREAU DRAWER-SHE DIDNT KNOW I HAD IT IN MY POCKET ALL THE TIME-
AND IN SUCH A HURRY TO GET AWAY TOO—AFTER I'D WAITED SO LONG TO SEE HER—WELL I WONT BOTHER HER ANY MORE—
-SHOULDNT HAVE SPENT SO MUCH TO PLEASE HER WHEN I NEEDED SHOES AND A NEW CAP AND SO MANY THINGS—
© McClure Newspaper Syndicate
SOME DAY WHEN I AM SOMEBODY SHE'LL BE SORRY SHE TREATED ME THAT WAY—
661

Gap on Radio Unit May Be Filled Today

Hoover Expected to Name W. D. L. Starbuck to Commission; Operatic and Concert Stars to Sing in Music Week.

With the assurance that President Hoover will send the name of William D. L. Starbuck, New York patent lawyer, to the Senate today as radio commissioner to succeed O. H. Caldwell in the Eastern zone, it looks as if another gap in the Federal Radio Commission personnel may be filled if the Senate will cooperate. Nomination for radio commissioner does not necessarily mean confirmation, because the Senate turned down Arthur Batcheller, radio supervisor at New York, previously nominated for Caldwell's place; also Prof. C. N. Jansky, jr., as a successor to Sam Pickard in the Middle Western zone. President Hoover nominated Maj. Gen. Charles McK. Saltzman, U. S. A., retired, two weeks ago to be Pickard's successor, but there was apparently a hitch in the confirmation when Gen. Saltzman reported owning some stock in the General Electric and American Telephone and Telegraph Companies.

The radio law provides that no commissioner shall be interested in the manufacture or sale of radio apparatus. Therefore Gen. Saltzman may be obliged to dispose of his stock, if he is to be confirmed.

Mr. Starbuck is a Democrat and a friend of Col. William J. Donovan. He is 43 years old and was born in New York City, where he was graduated from Columbia University as a mechanical engineer. After serving with the A. E. F. in France, he studied patent law and since has been actively engaged in patent law work with particular attention to the machanical side of radio.

Mr. Caldwell, to whose place it is expected Mr. Starbuck will be appointed, resigned January 21, effective February 23, and Mr. Pickard, whom Gen. Saltzman is expected to succeed, resigned January 28. Both positions have been vacant ever since.

Radio will sound the signal which officially opens National Music Week next Sunday night, when a whole constellation of operatic, concert and radio stars will participate in a gala broadcast. To be heard in the inaugural, through WRC and other NBC stations, are Maria Kurenko, soprano; Nina Morgana, soprano; Louise Homer, contralto; Toscha Seidel, violinist; Kathryn Meisle, contralto; Arthur Hackett, tenor; Reinald Werrenrath, barytone; Allen McQuhae, tenor; William Simmons, barytone; Agnes Davis and Hazel Arth and a full symphony orchestra, under the direction of Josef Pasternack.

On Monday night, May 6, Victor Herbert's Indian opera, "Natoma," will be broadcast by the National Grand Opera Company with an all-American cast, and on Tuesday night, May 7, the same network will broadcast the famous Flonzaley Quartet in the Everready hour, playing Dvorak's "American String Quartet," or a similar work by some American composer. Speaker Nicholas Longworth is scheduled to speak in the Everready program.

Deems Taylor's musical setting for the famous ballad of Alfred Noyes, "The Highwayman," will be presented by the Salon Singers with a symphony orchestra Saturday night, May 11, and Walter Damrosch will open his Nation-wide symphony concert over the same hook-up with an American composer's work, "Virginia," by Robert Braine.

"Songs of Our American Colleges," by the Choristers, and a nineteen-piece brass band will rival campus serenades of universities and colleges throughout the country Saturday night, and the weekly hymn sing Thursday, May 9, will feature exclusively religious songs by American hymn composers.

Roxy promises all-American programs for his broadcasts during Music Week, and the Mediterraneans crack symphonic jazz orchestra, will feature Tommy Grizelle's "March" and "Nocturne," the two American sketches which recently won the $10,000 Victor prize, Tuesday night.

The Low Cut Tennis Frock

© VOGUE

A FAR cry from the full petticoats and mannish skirts of the athletic girl of ten years ago, who ventured on the grass court for a love set, are the modern tennis costumes, those miracles of efficiency.

White continues as the official color for tennis and is consequently the smartest. This season, the favorite fabrics are pique, cotton broadcloth, wash silk and dull-finished crepe de chine. The tennis frocks for the woman who plays tennis extensively often have less backs to keep her sunburn an even shade. If her tennis dresses, bathing suits and evening dresses are all cut with the same decolletages, there is no incongruous edge of white bordering her neckline.

Two such abbreviated tennis frocks are sketched. The one at the left is a two-piece dress, of fine cotton pique, sleeveless and backless. The skirt is circular in front and flat in back. A variation of the tennis costume is shown at the right of the sketch. This is cut in one-piece with a skirt circular all around and a deep back decolletage finished by crossed bands. (Vogue Designs; Blouse No. 980[1] and Skirt No. 9821, Frock No. 9812).

(Copyright, 1929.)

What Today Means to You

APRIL 29

By MARY BLAKE

"TAURUS."

IF April 29 is your birthday, the best hours for you today are from 8:30 a. m. to 9:50 a. m., from 2 p. m. to 4 p. m. and from 9 p. m. to 10:30 p. m.; the danger periods are from 10 a. m. to 11:35 a. m. and from 5 p. m. to 7 p. m.

Vague misgivings, and periods of depression will mark the first twelve hours of the day. Thereafter the influence will be stronger and of a more auspicious nature, bringing a light heart and an optimistic outlook.

Children born today will have aggressive and stubborn natures, and will be willing and able to fight their own battles and to paddle their own canoes. Their actions will always be open and above board, and the world will know what they are, and what they do.

No one is indifferent to your forceful personality. Many heartily like and admire you; others dislike and criticize you. You are, however, very decided in your likes and dislikes. To those who stand in your high favor, you are all that a friend should be, loyal, tolerant, affable, generous and sincere. To the rest of the world you are indifferent.

You are not a born worker but your ambition will prod you on until many of your desires are achievements. Your vanity and pride will never allow you to stay behind. You are an excellent campaign manager, a good organizer, or a good designer, and a constant dreamer; but you will always relegate the work to others, your mind is ever active, but your hands are idle.

Your prejudices are very strong and color your opinions for or against a person or thing; often unjustly so. You have considerable confidence in yourself and are very loath to take dictation from others. You are too inclined to think that "Thou and Thine" are always right, and that you are invincible to error. You have few sentiments, have well controlled but strong emotions, and are capable of deep feeling.

You do not carry your heart on your sleeve. Places and things will never tie you down.

Successful people born on April 29:
Oliver Ellsworth, Chief Justice.
Matthew Vassar, philanthropist.
Jacob W. Bainey, naturalist.
William J. LeMoyne, actor.
Charles R. Otis, elevator inventor.
Lorado Taft, sculptor.

(Copyright, 1929.)

Uncle Ray's Corner

Visits Among the Birds

VI. RED-WINGED BLACKBIRDS

QUONG-KA-REE! Quong-ka-ree!" "Chuck!"

Do you know what bird is giving its song and its common note? It is the red-winged blackbird.

A Red-Winged Blackbird.

The "chuck may be called a note rather than a song, for it is uttered by itself and does not have much music. The "quong-ka-ree!" on the other hand, is musical enough.

Like other blackbirds, red-wings are cousins of that songster, the bobolink. In fact, they join bobolinks in raids upon the rice fields of Southern States after the breeding season is over.

In Northern parts red-wings are more popular, for they do a great deal of good. They are, in the first place, advance messengers of spring—and that is certainly a good thing! They also gobble up pests, such as grubworms, canker worms, tent caterpillars and gipsy moths. It has been estimated that red-wings destroyed 16,000,000,000 of such pests in the space of four months.

Red-winged blackbirds place their nests all over southern Canada, below Great Slave Lake. They also breed from California to the Atlantic coast, and around the Gulf of Mexico. In fact, there are few birds with such widespread nesting grounds.

The nests are about 5 inches from side to side, and are from 3 to 6 inches deep. To build a nest takes a pair of birds a week.

The nests are most often placed in bushes or on grass. You will seldom find a red-wing nest in a tree.

Not all of the wing of the male is red, but there is a flashing dash of scarlet which gives the bird the name. The females have more sober coats—Gray-brown with heavy streaks of dark brown and black.

Uncle Ray

Tomorrow—Birds Which Cheat.

(Copyright, 1929.)

Foch Service At Cathedral To Go on Air

French Ambassador Will Speak at Rites to Be Conducted by Bishop Freeman; Senator Nye to Talk Over WJSV.

The memorial service to Marshal Ferdinand Foch to be held at the Washington Cathedral at 4 o'clock this afternoon will be broadcast locally by Station WRC. M. Paul Claudel, the French Ambassador to the United States, will be the principal speaker, with a eulogy by the principal speaker, James E. Freeman. The cathedral choir will sing.

For the first time this season the National Grand Opera Company will sing an hour earlier—at 10 o'clock, through Station WRC. Verdi's three-act opera, "The Masked Ball," has been selected. The radio opera, to be produced under the baton of Maestro Cesare Sodero, will present the following soloists:

Richard, Julian Oliver; Reinhart, Nino Fucile; Amelia, Astrid Fjeude; Ulrica, Devora Nadworney; Oscar, Rosalie Wolfe; Sylvano, Edward Wolter; Samuel, Arturo Imparato; and Tom, Emile Cote.

The "Serenade" of Schubert will be sung as a tenor solo by Franklin Baur during the broadcast by the Voice of Firestone at 7 o'clock this evening. Vaughn de Leath, contralto, and an orchestra directed by Hugo Mariani also will be heard.

The complete program to be presented by the A. & P. Gypsies, under direction of Harry Horlick at 7:30 o'clock tonight, follows:

March, "Miniature Viennoise" (Kreisler); selection from "Miss Dolly Dollars" (Herbert); selections of old popular songs, "The Dream Melody" (Herbert); "Humoresque" (Dvorak); "Venetian Love Song" and "Gondolier," from "A Day in Venice" (Nevin); "Schon Rosmarin" (Kreisler); "Torna a Sorrento" (Curtis), and "Czardas," from "Coppelia" (Delibes).

The settlement and development of Wenatchee Valley, in the State of Washington, form the theme of the Empire Builders at 9:30 o'clock. The Wenatchee Valley has long been famous for its miles of apple orchards. The program will include a dramatization of the voyage of the Astorians on their way to what became later the Port of Astoria at the mouth of the Columbia River.

The Hotel Pennsylvania Orchestra will close WRC's broadcast at midnight.

Irene Beasley, singer of "blues" songs, will be a featured entertainer of the program that the Vitaphone jubilee hour will present at 8:30 o'clock from WMAL. Julia Sanderson and Frank Crummit, regularly heard during the Panatelas hour, will be heard again tonight. They will sing "The Girl Is You and the Boy Is Me" as a duet. Miss Sanderson will sing "Let's Take a Ramble Through Honeymoon Lane," while Mr. Crummit will sing "If I Give Up the Saxophone, Will You Come Back to Me?" an Eddie Cantor number from "Whoppee."

Station WMAL will sign off at 11 o'clock after presenting the Swanee Syncopators for an hour.

Senator Gerald P. Nye, of North Dakota, will speak over station WJSV at 9:15 o'clock on "What Natural Origin Means to the Country." At 9 o'clock Justice Van Orsdel, of the District Court of Appeals, will deliver an address in behalf of the District of Columbia Society of the Sons of the American Revolution.

There will be a request program at 9:45 o'clock, followed by the Honolulans. The Roosevelt Trio is scheduled for 8:30 o'clock.

A quartet from American University, composed of Leon K. Brynor, first tenor; Barrett Fuchs, second tenor; R. C. McLaughlin, first bass, and J. Harrold Riggle, second bass, will be heard from WOL in a short program at 6:45 o'clock. Miss Bernice Field will be the accompanist.

"Amos 'n' Andy" will be broadcast at 7:11 o'clock, after which David Martin, barytone, will be presented.

The station will remain on the air until midnight, presenting two hours of dance music, starting at 10 o'clock.

That Henry Ford likes music of a classical trend as well as the lively tunes of country fiddlers will be proved when some of his favorite selections are broadcast during the Edison hour from WBAL at 8 o'clock tonight.

Immediately following that the Baltimore station will present a "Real Folks" program.

"Parking With Peggy"

"Bob says he can read his wife like a book; but I'll bet he can't shut her up as easily."

Paris INTERPRETS the MODE

"Au Club," tailleur of brown and beige Scotch plaid woolen fabric, with beige crepe de chine blouse and belt of brown leather. (Courtesy of Bernard et Cie, Paris.)

COLOR is coming to be a more and more important note in feminine lingerie. Time was—and not so long ago, at that—that we thought of a few very pastel shades, white and—if we wanted to be really daring—black in connection with undierthings.

This has been slowly changing and this season marks a very definite use of color in lingerie—not merely in discreet touches but gaily and lavishly.

For example, we have seen utterly charming satin girdles in rose, sky blue, pale green and the like covered with tiny brilliant flowers.

In other cases the lingerie itself is of a soft and inconspicuous color—but on this "framework" is applied a variety of incrustations in geometric motifs of brightest hue.

Not to mention nightgowns. Here we find every variety of coloring, and scmetimes sparkling contrast in trimming and finish.

Were it but possible to say exactly what touch it is that makes a tailleur of today different from one of ten years ago! There is a difference, but even the head tailor of the Haute Couture that is said to have made the first tailored woman's suit could not tell us what it was.

The brown and beige Scotch plaid woolen fabric tailleur illustrated for you today is so evidently and chicly new, but what distinguishes it from the tailored suit of yesterday? Well, you tell us!

Wee lovely ladies of different nationalities—you may have your choice! A modernistic Russian lady with oblique eyes, a Hindu princess with large and deep dark eyes barely hidden by her huge enveloping veil, a seductive Moorish lady—and others.

Six beautiful boudoir doll designs, and the direction for making them! Just send your stamped, self-addressed envelope to the Dare Department of The Washington Post for the illustrated leaflet and see if it won't inspire you to make some or all of them!

Coin De Couleur.

Gray is an inevitable spring favorite, and this year is no exception—and although we must admit to a lessening of our aversion to beige, gray will always remain our first choice.

And kind indeed are the powers that be with colors these days, seeming to realize that colors are to enhance the one who wears them—that they do not stand alone as colors. Look for rich and flattering tones in your neutral colors—these are new.

This service appears exclusively in this territory in The Washington Post. Look for the weekly letter in the Sunday issue.

Au Revoir!

TODAY'S WOMEN

By EARL MINDERMAN

MARY MANNERING (Mrs. Frederick Wadsworth), the famous actress, was born this day, 1876, in London. She received her dramatic education from Herman Vezin, the well-known American actor, with whom she appeared in Shapespearean plays throughout the British provinces until she was 18 years old.

The actress made her professional debut at Zela with Kyrle Bellew in "Hero and Leander." In 1896 she was engaged by Charles Frohman for the Lyceum Theater, New York, where she made her American debut in "The Courtship of Leonie." In 1900 Miss Mannering played the star role in "Janice Meredith" at Wallick's in New York. In 1902 she costarred with Kyrle Bellew in "The Lady of Lyons." Thereafter she played stellar roles.

The star married James K. Hackett, the famous actor, but was later divorced from him. She costarred with him in "The Walls of Jericho." Her other successes include "The Garden of Allah," "A Man's World," "The Independent Miss Gower," "The Struggle," "Step by Step," "The Truants," "Judith," "Nancy Stair" and "Trelawney of the Wells."

(Copyright, 1929.)

Ice From Slot Machine.

A slot machine for ice has been developed. The purchaser puts in a coin and the automatic machine delivers a 25 pound piece on the platform.

Short Work-Days Popular.

The seven-hour work-day for factory hands and six-hour day for brain workers are gradually being extended to all parts of Russia from Moscow.

WORK ON BRIDGE

Mr. Work has prepared a booklet giving detailed information concerning the correct way to play Progressive Auction Bridge. This booklet will be sent to all readers without charge. Mr. Work will also answer without charge any Bridge questions. Requests must be accompanied by an addressed, stamped, return envelope, and addressed to Mr. Milton C. Work, care of this newspaper.

(This article is intended for the Bridge novice.)

WHEN a novice at Auction Bridge hears the "Rule of Eleven" talked about by those more experienced in the game it frequently is so much Greek to him and he feels as if his Bridge knowledge were pitifully small. As a matter of fact, the Rule of Eleven is not so important in Auction Bridge as it was in the game in which it originated—Whist—nor is it one of the first things that a novice should master; but for the sake of his peace of mind it is probably well that he should understand it.

The Rule of Eleven gets its name from the fact that when a player's first lead is the fourth best card of the suit with which he opens the play, either the partner of the leader or the Declarer can obtain information of value by substracting the number of pips on the card led from eleven. That may sound a little complicated, but the application of the rule really is simple.

Suppose South is Declarer and West's initial lead is the Six of Diamonds. If West is leading his fourth best Diamond, then North, East and South hold among them five Diamonds higher than the Six: 11 minus 6 (the number of pips upon the card led) equals 5. If South (Declarer) held the Ace and Queen of Diamonds and saw the Jack and Seven in his dummy, he would know that East held only one Diamond higher than the Six because North and South hold four of the five Diamonds higher than the Six that are out against West. If East held two higher than the Six and dummy two, he would know South (closed hand) had only one. To be sure the Rule of Eleven, will apply, it must be known that the leader is leading his fourth best of the suit. That is not the case when he starts with an honor and it may not be when he leads a spot card (especially a high one) against a trump contract, but the original lead usually will be a fourth best when the Eight or a lower card is led, unless the leader is opening a suit which his partner has named during the auction.

Although the rule is effective only when a fourth best is led and it gives information to both the Declarer and the leader's partner, in the long run the advantage of enlightening one's partner outweighs the disadvantage of furnishing the enemy with the same data, so it pays to lead conventionally.

Look at the following diagram and make up your mind how East, in this deal, could utilize the Rule of Eleven. The benefit it would be to him will be explained next Monday.

(Copyright, 1929.)

Chanel Dots
add a new dash to
Bouclette Suits

--and in addition this bouclette suit is green . . . and caters to the Paris vogue of slim, supple lines by cutting its blouse on the diagonal! It's a knitted season . . . every smart woman and miss will have at least one bouclette suit . . . our collection is ready with sizes from 14 to 44 . . . the model sketched is—

$35

Sportswear Shop—Fourth Floor

JELLEFF'S ◆ F STREET

RADIO PROGRAMS

MONDAY, APRIL 29.

LOCAL STATIONS.

(Eastern Standard Time.)

NAA—Arlington.

10:05 a. m., 3:45 and 10:05 p. m.—Weather reports.

WMAL—Washington Radio Forum. (475 Meters, 630 Kilocycles.)

10 a. m.—Brunswick morning concert.
10:30 a. m.—Topas Ensemble; trio and vocalist.
11 a. m.—Agricultural program.
11:30 noon—Luncheon concert.
2 p. m.—Flit Orchestra; Mme. Bianca, Y. M. C. A. talk, Mr. Wright.
3 p. m.—Modulations; organ recital.
3:30 p. m.—The Masqueraders.
4 p. m.—Katherine Havill, mezzo-soprano, accompanied by Elizabeth Gardner Coombs, and Mathilda McKinney, concert pianist, in joint recital.
4:30 p. m.—Closing market prices.
4:45 p. m.—Heckscher Foundation; children's program.
5:30 p. m.—Ruth Kobbe, contralto.
5:45 p. m.—Capital City Monumental Musical Feature.
6 p. m.—Correct time.
6 p. m.—Flashes.
6:15 p. m.—Oude's Floral Ensemble.
6:45 p. m.—"Listening in on Jimmy and Jane."
7 p. m.—Musical vignettes—Italy.
7:30 p. m.—Ceco Couriers, featuring Henry Burbig, humorist.
8 p. m.—Magazine hour.
8:30 p. m.—Vitaphone jubilee hour, featuring Irene Beasley, popular singer of "blues" songs.
9 p. m.—Robert Burns Panatelno.
9:30 p. m.—Night club romance.
10 p. m.—Swanee Syncopators.

WOL—American Broadcasting Co. (228 Meters, 1,310 Kilocycles.)

7:30 a. m.—The Musical Clock.
7:55 a. m.—Birthdays: A Thought for the Day.
8 a. m.—Musical Clock, continued.
9 a. m.—The morning hour of music.
10 a. m.—Household chat by Peggy Clarke.
10:30 a. m.—The Public Service Man.
10:35 a. m.—Program.
11 a. m.—Helpful hints to parents by Peggy Clarke.
11:15 a. m.—Program.
6 p. m.—The Public Service Man.
6:03 p. m.—Andy Claus.
6:10 p. m.—Polishing the Keys, by Warner Kennedy.
6:20 p. m.—Fan mail bag.
6:45 p. m.—American University Quartet.
7 p. m.—"The Summer Round-Up," by Mrs. H. N. Stull, under the auspices of the D. C. Congress of Parents and Teachers Associations.
7:11 p. m.—Amos 'n' Andy.
7:20 p. m.—David Martin, Barytone, accompanied by the Rev. E. H. Stevens.
10 p. m.—Dance music.
11 p. m.—Late news flashes.
11:10 p. m.—Dance music, continued.

WRC—National Broadcasting Co. (315 Meters, 950 Kilocycles.)

6:45 a. m.—Tower health exercises.
7:15 a. m.—Federation morning devotions.
7:30 a. m.—Cheerio.
7:50 a. m.—Parnassus String Trio.
8 a. m.—Milt Coleman, songs.
8:15 a. m.—Harry Merker and his orchestra.
9 a. m.—Dr. Royal S. Copeland.
9:30 a. m.—United States Navy Band.
10 a. m.—Parnassus String Trio.
10:15 a. m.—Radio Household Institute.
10:30 a. m.—NBC studio program.
10:45 a. m.—"Spring Garden Beginners," by Leonard Barron.
11 a. m.—Parnassus String Trio.
11:30 a. m.—"Bridge for Beginners," by Mrs. John Munce, jr.
11:45 a. m.—Palais d'Or Orchestra.
12:45 p. m.—Organ recital, with Oscar Levine, violinist, and Leah Effenbach, pianist.
1:15 p. m.—"Farm Home Facts," by United States Department of Agriculture.
1:30 p. m.—New Madrilon Trio.
2 p. m.—Gotham String Trio.
2:30 p. m.—American Foundation for the Blind.
3 p. m.—NBC studio program.
3:15 p. m.—"Sky Sketches."
3:45 p. m.—"Short Stories on Wealth," by Irving Fisher.
4 p. m.—Special service for Marshal Ferdinand Foch from Washington Cathedral.
5 p. m.—Waldorf-Astoria orchestra.
5:55 p. m.—Motion picture guide.
5:57 p. m.—Baseball scores.
6 p. m.—Aster orchestra.
6:30 p. m.—Correct time.
6:31 p. m.—Roxy and His Gang.
7 p. m.—The Voice of Firestone.
7:30 p. m.—A. & P. Gypsies.
8:30 p. m.—General Motors Family Party.
9:30 p. m.—Empire Builders.
10 p. m.—United States weather forecast.
10:01 p. m.—National Grand Opera Company, "The Masked Ball."
11 p. m.—Hotel Pennsylvania orchestra.

WJSV—Independent Publishing Co. (205 Meters, 1,460 Kilocycles.)

12:30 p. m.—National farm news.
12:45 p. m.—Music.
1 p. m.—Current events.
1:15 p. m.—Music.
1:30 p. m.—Reports.
6:30 p. m.—Classified program.
8 p. m.—Benning Trio.
8:30 p. m.—Roosevelt Hotel Trio.
9 p. m.—Sons of the American Revolution; address by Justice Van Orsdel, of the Court of Appeals of the District.
9:15 p. m.—Senator Gerald P. Nye, of South Dakota, "What Natural Origin Means to the Country."
9:45 p. m.—Request period.
10:15 p. m.—Honolulans.
11 p. m.—Weather report.

CHAIN PROGRAMS.

(Associated Press.)

Programs in Eastern standard time. All times is p. m. unless otherwise indicated. Wave lengths on left of call latters, kilocycles on right. Clear channel and chain programs with list of associated stations in detail.

454.3—WEAF New York—660.

5:00—Waldorf-Astoria dinner music—Also WRC, WCAE.
5:25—Baseball scores and The Steppers in novelty program—WEAF only.
6:00—Rudy Vallee and his dance orchestra—Also WTIC, WCSH, WSM.
6:30—"The World Today" and Frances Paperte, mezzo soprano—WEAF.
7:00—Choristers and orchestra; Vaughn de Leath and Franklyn Baur—Also WEEI, WTIC, WJAR, WTAG, WCSH, WLIT, WRC, WGY, WGR, WCAE, WTAM, WWJ, KYW, WIOD, WJAX, WHAS, WSM, WSB, WBT, WRVA.
7:30—Gypsies program of orchestra selections—Also WEEI, WTIC, WJAR, WTAG, WCSH, WLIT, WRC, WGY, WGR, WCAE, WTAM, WWJ, WGN.
8:30—Family party presentation; symphony orchestra, directed by Adrian Schubert—Also WTAG, WJAR, WCSH, WLIT, WRC, WGY, WGR, WCAE, WTAM, WWJ, WGN, WHAS, WSM, WSB, WBT, WJAX, WEEI, WTIC.
9:30—Empire builders' sketch—Also WEEI, WTIC, WTAG, WJAR, WCSH, WLIT, WRC, WGY, WGR, WCAE, WTAM, WWJ, KYW, WHAS, WSB, WBT.
10:00 — National Grand Opera: "The Masked Ball" (one hour)—Also WRC, WGY, WGR, WWJ, WIOD, WRVA, WJAX, WHAS, WAPI.

394.5—WJZ New York—760.

5:00—Hour of dancing from Palais d'Or—WJZ.
6:00—Baseball scores—WJZ only; South Sea Islanders—Also WBAL.
6:30—Roxy and His Gang; Hour of music features—Also WBZ, WBAL, WHAM, KDKA, WRC, WSM, WSB, WBT, WIOD.
7:30—Hugo Mariani Concert Orchestra—WJZ and stations.
8:00—Orchestra favorites — Also WBZ, WBAL, KDKA, WJR, KYW.
8:30 — Real folks sketch — Also WBZ, WHAM, WBAL, KDKA, WLW, WJR, KYW.
9:00—Concert bureau program with concert orchestra—WJZ.
9:30—Hal Kemp's Hotel Dance Orchestra—WJZ.
10:00—Slumber Music; Ludwig Laurier, director—Also WLW, WHAM, KDKA.

422.3—WOR Newark—710.

6:00 — Uncle Don's Thirty Minutes for Children—Also WADC, WGHP.
7:00 — Frolickers — Also WCAU, WNAC, WEAN, WFBL, WMAK, WCAO, WJAS, WADC, WKRC, WGHP, WHK, WLBW, WMAL, WTAR, WWNC.
7:30—Couriers; song and fun—Also WCAU, WNAC, WEAN, WFBL, WMAK, WCAO, WJAS, WADC, WKRC, WGHP, WHK, WLBW, WMAL.
8:00—Physical culture — Also WCAU, WNAC, WEAN, WFBL, WMAK, WCAO, WJAS, WADC, WKRC, WGHP, WMAQ, WSPD, WHK, WLBW, WMAL.
8:30 — Movie stars — Also WCAU, WNAC, WEAN, WFBL, WMAK, WCAO, WJAS, WADC, WKRC, WGHP, WMAQ, WSPD, WHK, WLBW, WMAL.
9:00 — Orchestra — Also WCAU, WNAC, WEAN, WFBL, WMAK, WCAO, WJAS, WADC, WKRC, WGHP, WMAQ, WSPD, WHK, WLBW, WMAL.
9:30 — Musical Vignettes — Also WCAU, WNAC, WEAN, WFBL, WMAK, WCAO, WJAS, WADC, WKRC, WGHP, WMAQ, WSPD, WHK, WLBW, WMAL.

EASTERN STATIONS.

422.2—WOR Newark—710.

5:00—Lucile Negrin; footlights.
5:30—Concert ensemble.
6:00—Chain Key Station.
6:30—H. V. Kaltenborn, talk.
7:00—Chain Key Station (3 hours).
10:00—News; organ; dance (1 hour).

348.6—WABC New York—860

4:45—Children's program.
5:30—Duke Ellington's Orchestra.
6:00—Thirty minutes of sunshine.
6:30—Effie and Laura.
7:00—Entertainers.
7:30—Thirty minute men.
8:00—International hour.
9:00—Cellar Knights.
9:30—In a Spanish garden.
10:00—Dance music hour.

272.6—WLWL New York—1100

5:00—Musical programs.
5:55—Music; book suggestions.

272.6—WPG Atlantic City—1100

4:30—Twilight organ recital; news.
7:00—Scores; dinner music.
7:30—Honolulu Duo; Musical Jays.
8:00—Concert; orchestra; studio.
9:00—Music masters; minstrels.
10:00—News; dance hour.

282.8—WBAL Baltimore—1060

6:00—Hour of dinner music.
7:00—WJZ program (30 minutes).
7:30—WBAL string quartet.
8:00—WJZ programs (1 hour).
9:00—The Marylanders.
10:00—Bohemians hour.

256.3—WCAU Philadelphia—1170

5:20—Scores; musical furriers.
6:00—Hour of orchestras.
7:00—WOR programs (3 hours).
10:00—News; dance hour.

305.9—KDKA Pittsburgh—980

5:30—Hotel orchestra; scores.
6:00—Special dinners.
6:30—WJZ programs (2½ hours).
9:00—Dance and studio.
10:00—Hour from WJZ; scores.

260.7—WHAM Rochester—1150

6:30—WJZ program (1 hour).
7:30—Band concert.
8:00—WJZ (30 minutes); studio.
9:00—Auto program.
9:30—Sax Smith's Cavaliers.
10:30—Half hour from WJZ.

379.5—WGY Schenectady—790

5:30—Dinner music and talk.
6:25—Scores; mystery play.
7:00—WEAF programs (4 hours).

302.8—WBZ Springfield—990

5:00—MAC Forum; orchestra.
5:30—News; orchestra; R. W. McNeel.
6:00—Meadows program.
6:30—WJZ programs (1 hour).
7:30—Back stage life.
8:00—WJZ programs (1 hour).
9:00—Universal male quartet.
9:30—Sports; Guyer's Troubadours.
10:00—News; Guyer's Troubadours.

CENTRAL AND SOUTHERN STATIONS.

428.3—WLW Cincinnati—700.

6:30—Diners Orchestra.
7:00—City Government; orchestra.
7:30—To be announced.
8:00—Prof. Kyrock; organ.
8:30—WJZ Program (30 minutes).
9:00—Musical Cruise.
10:00—The Club; orchestra.
11:00—Yesterday and Today.
12:00—Orchestra; W. L. & W (1 hour).

398—WCX-WJR Detroit—750.

6:00—Features and Melody.
7:30—WJZ (30 minutes); Minstrels.
8:00—Hour from WJZ.
9:00—Veterans; Aeolians.
10:00—Emerald Isle; Amos; Orch.
10:55—News; Easy Chair.
11:30—Dance (1½ hours).

405.2—WSB Atlanta—740.

6:30—WJZ & WEAF (1 hour).
7:30—Harry Pomar's Orchestra.
8:30—WEAF Programs (1½ hours).
11:45—Neil Weldon's Orchestra.

263—WAPI Birmingham—1,140.

10:00—Hour from WEAF.
11:00—Newscasting; Markets.
11:15—Ferdinand Dunkey.
12:00—Rambling Fiddlers.

365.6—WHAS Louisville—820.

7:00—Weaf Program (30 minutes).
7:30—Virginia Barry Yeager.
8:00—Mrs. C. H. Miller.
7:00—WEAF Program (30 minutes).
11:00—News; Virginia's Entertainers.

461.3—WSM Nasville—650.

6:30—WJZ & WEAF (1 hour).
7:30—Feature; Newscasting.
8:00—Crais's Orchestra.
8:30—Hour from WJZ.
9:30—Studio Program; Feature.
10:30—WSM Orchestra (30 minutes).

270.1—WRVA Richmond—1,110.

6:00—Byrd Trio; Amos & Andy.
7:00—WEAF & WJZ (1½ hours).
8:30—Quartet Program.
9:00—History; Serenaders; Pianist.
10:00—WEAF Hour.
11:00—Hotel Orchestra Hour.

258.5—WWVA Wheeling—1,160.

6:00—Organ Recital.
7:00—Boy Scouts; Aunt Jane.
8:00—Studio Programs (2 hours).

To-day USE BONO LIQUID

Baby Mine

POP SAYS THAT ITS A POOR CARTOONIST THAT DOESN'T THINK HIS CARTOON IS THE WHOLE PAPER.

LANSBURGH & BRO.
Seventh, Eighth and E Streets.
Headquarters for
Vogue Patterns
Third Floor

The Latest
Vogue Patterns
are on sale at
Kann's
8th & Penna. Avenue

WOODWARD & LOTHROP
10th, 11th, F and G Streets
Vogue Patterns
—are chosen here quickly or leisurely, in our complete Pattern Section, conveniently located adjoining the Dress Goods Sections.
Patterns, Second Floor.

WINNIE WINKLE, THE BREAD WINNER — *Ad Libb Is Quick at Figures*

I'M THE GREATEST ADVERTISING MAN IN THIS COUNTRY, MR. BIBBS! EVERYONE KNOWS "AD LIBB" THE AD EXPERT!! YOU HIRE ME AND I'LL PUT THIS PIN BUSINESS ON THE MAP BUT YOU'LL HAVE TO PAY ME $25,000. A YEAR —
IMPOSSIBLE MR. LIBB! THE MOST I CAN AFFORD IS $5000 A YEAR!
WELL, THAT'S ABSOLUTELY OUT OF TH' QUESTION! MY PRICE IS 25,000 AND I DON'T WORK FOR ONE PENNY LESS!! GOOD DAY!!
WELL, I NEED A GOOD ADVERTISING MAN HERE, BUT AS I SAY 5000. IS MY LIMIT!! I CAN'T GO ONE CENT HIGHER!!
SORRY TO INTRUDE, MR. BIBBS, BUT THESE PAPERS MUST BE O.K.AYED AND MAILED AT ONCE!
—ER— ON SECOND THOUGHT, I'LL TAKE THAT JOB FOR $5000. MR. BIBBS!!
HUH?
BRANNER

THE BUNGLE FAMILY — Sunshine Tomorrow — By Harry J. Tuthill

The Washington Post
CLASSIFIED ADVERTISING RATES
For Consecutive Insertions

	Cash.	Charge.
1 time	0.19	0.20 an agate line
2 times	0.19	0.20 an agate line
3 times	0.18	0.19 an agate line
7 times	0.17	0.17 an agate line

30 times, 16c per agate line, not less than 3 times per week.
90 times, 15c per agate line, not less than 5 times weekly.
Classified contract only for 1,000 lines—16c per agate line.
No advertisement accepted for less than three lines.
Cash receipts must be presented when requesting refund due to cancellation.
All ads restricted to their proper classification.
The Post reserves the right to edit and classify all advertisements. Also the right to reject ads that it deems objectionable.
Notify The Post immediately if your ad is incorrect. Not responsible for errors after the first insertion.
The Post does everything within its power to censor the classified ads and keep them perfectly clean and honest, and would appreciate it if any reader will call its attention to any ad that they know to be misleading, fraudulent or misclassified.

CLOSING TIME FOR ADS
Is 9 p. m. for daily copy and 6 p. m. for Sunday copy.
Ads to appear in early 9 o'clock evening edition must be handed in before 12 o'clock noon.

TELEPHONE YOUR AD TO
MAIN 4205
And ask for "Classified Department."
An Accommodation Charge Account will be extended to those having a telephone listed in their own name. A bill will be mailed after the first insertion.
Discontinuance Orders must be made in writing. For protection of advertisers such orders can not be received by telephone.

LOST

CROSS—About 3 inches long; gold, set with pearls. Reward. 419 4th st. nw.; Franklin 6482.

DOG—White wire haired terrier, black spot on back; recently clipped, except legs and head; reward. Phone Pot. 1398 or Frank. 4102.

DOG—Gordon setter, male; black body, red trimmings; license tag 17198; reward. Box 247, Washington Post.

GLASSES—Dark tortoise shell frame; in Edmonds black case; lost on Wednesday. Reward. Phone Georgia 1971.

KEY CASE—Brown leather; containing about 12 keys; lost on April 25, between 17th and 18th, on H st. Please return to Room 324, Transportation Bldg., and receive reward.

OPERA GLASSES—Black; April 26; black leather case, bears name Franklin Optical Co. on inside. Reward for return to 812 Quintana pl. nw., Brightwood, after 5:30 p. m.

SUIT CASE, containing a dress suit coat, collar and tie, vicinity of Wardman Park, Sunday morning. Reward. Adams 859.

TRAVELING BAG—Large; black; on Rockville Pike, Saturday, between Garrett Park and Washington. Reward. Call Franklin 1624.

PERSONALS

MEN-WOMEN—Accident, sickness insurance; $200 natural death; no examination; commissions; particulars on request; state supervised; premiums monthly. Safety Reserve Fund, 1780 Broadway, New York.

WHY enlarged toe joints or other foot trouble? Consult Foot Correction Laboratory, 612 F st. nw., Suite 108, Ground Floor.

QUALIFIED SERVICE

PAPERHANGING.
Interior and exterior painting. Chas. R. Hysan, 1116 H st. ne.; tel. Linc. 2239.

Antiques Restored. Furniture Refinished. Repairs. A. J. CLASS.
1786 Col. rd. nw. Columbia 9783-W.

INSTRUCTION

IF A DOUBTER, pass on; if progressive, read and attend a school noted for its thorough, yet short, courses; get the best, progressive methods and save your time; earn a real salary; you can; new classes now forming. Inquire Boyd Secretarial School, 1338 G st. nw.; Main 2338.

LEARN BARBER TRADE
Quick; big demand. Write Tri-City Barber School, 817 E. Baltimore St., Baltimore, Md.

CLAIRVOYANTS

LICENSED BY DISTRICT OF COLUMBIA
DR. JANE B. COATES.
1379 Irving st. nw. Readings. Col. 6227.

THE MAN WHO KNOWS
CLAIRVOYANT
(Over Woolworth's 5c & 10c Store)
TWO ENTRANCES
608 12th and 1201 F St.
Up One Flight

This strange man sees the way and tells it all. Just what your life has been, just what it will be. Tells you when and whom you will marry; whether husband, wife or sweetheart is true or false. Tells as to changes, travel, lost or absent friends, divorce, wills, deeds; whether it is best to buy or sell. He tells the good and the bad. A visit will convince you of his wonderful power. Tells you exactly what you wish to know.
PRICES WITHIN REACH OF ALL.
HOURS—DAILY, 10 A. M. TO 8 P. M.
SUNDAY HOURS, 10 A. M. to 3 P. M.

HELP WANTED—FEMALE

MANICURIST—Experienced; guarantee. Powhatan Hotel Barber Shop, 18th and Pa. ave. nw.

MOTHERLY white woman wanted for care of children in institution. Apply Box 219, Washington Post.

PERMANENT position is offeed young woman about 30 who is energetic, earnest and interested in connection offering independence of action and variety of scene. $1,500 guaranteed first year. Income of $2,500 possible through bonus for good work. Box 78, Washington Post.

SALESLADIES WANTED—Experienced, live wire salesladies wanted for new cash, ladies' store, handling dresses and coats. Liberal salary and commission will be paid. Wonderful chance for aggressive salesladies of ability. Apply Monday morning at Edwards', formerly Julian Goldman store, 1315 F st. nw.

STENOGRAPHER — Experienced, wanted; salary $15; give phone number in application. Box 184, Washington Post.

WAITRESSES — Experienced, wanted. Call George Mason Hotel, Alexandria, Va. Ask for headwaitress.

HEAD OF WORKROOM
A capable experienced woman to take charge of large workroom. Must understand dressmaking and tailoring thoroughly. State places of employment and age. Address Box 245, Washington Post.

HELP—MALE & FEMALE

COUPLE—Middle-aged, white, wanted for general housework and grounds in suburbs; references required. Phone Bradley 480.

OUR AGENTS average $40 weekly; experience not necessary; immediate returns; work in city; call mornings. Eastland Studios, 1203 F st. nw.

HELP WANTED—MALE

BARBER—Guarantee and commission; good job for right man. 5501 Ga. ave. nw.

BARBERS—Two; guarantee and commission; steady work. 2465 18th st. nw.

BARBER—Good guarantee; also barber chair; will pay cash. Call Alexandria 766.

BOOTBLACKS—Two; good pay and tips. 1705 Pa. ave. nw.

BOOTBLACK—Experienced; for barber shop; good pay. 1746 Pa. ave. nw.

BOY—To run errands. 1333 7th st. nw.

BUFFER and grinder with freighting room experience. Art Metal Finishing Co., 925 E nw.

BUSHELMAN—Must be good. Apply 8 a. m., Monday, at 204 Maryland Bldg., 1410 H st. nw.

CHAUFFEUR—Colored; must rave references; for decorating business. Maryland Decorating Co., 3706 14th st. nw.

COLLECTORS—Catholic; steady work; 8:30 to 10 a. m.; no other time. Room 331, Bond Bldg.

COLORED BOY—To work in grocery store. 2723 7th st. ne.

ERRAND BOY—With bicycle, colored, for tailor shop. 639 F st. nw. Room 9.

LABORERS—Ten. Apply 7:30 Monday morning, 3d and Emerson st. nw.

MEN—Good personality, for permanent work, $25 and bonus to start. Apply Fuller Brush Co., 613 15th st. nw.

PORTER—741 13th st. nw.

SALESMEN—Nationally advertised product; men are making $25-$50 weekly; references required. 1211 H st. ne. At. 2554.

HELP WANTED—MALE

TIMEKEEPER—White; must have experience with time clock. Apply at once to Auditor, Hotel Harrington.

WANTED—Men, of neat appearance, to sell goods on trains; blue suits and small cash security required. Apply at Union News Co., Employment Office, East Basement, Union Station.

YOUNG MEN—If you are out of work see Mr. Siegel, 505 International Bldg., 1319 F st. nw. Can place you on permanent job where you can earn $40 per week.

YOUNG man wanted for junior salesman; must be over 20 and a willing worker; about $22.50 per wk. while learning. See Mr. Springer, Room 609, 1319 F st. nw., after 9 a. m. today.

YOUNG man, about 18-20 years of age, neat appearance, to work back of counter in cafeteria. Apply Argyle Cafeteria, 139 B st. se.

OFFICE BOY
In mercantile establishment; permanent position with chance for advancement for young, energetic boy. State age. Address Box 244, Washington Post.

DAY INSPECTOR
A middle-aged white man of neat appearance and the best character. State age and former places of employment. Address Box 243, Washington Post.

MEN
Can use 3 men with clerical experience to train for executive position; must be satisfied with $32.50 to start. Apply 358 Munsey Bldg.

SALESMEN
Two young men for radio department. Apply Homer L. Kitt Co., 1330 G st. nw., between 10 a. m. and 12 noon.

FURNITURE SALESMAN
Old reliable furniture store of Washington, D. C., wants two live wire outside furniture salesmen between the ages of 30 and 40 with auto. Married men preferred. Liberal drawing account. Give full information in letter. M. V. H. 109, 7019 Ga. ave. nw.

YOUNG COLORED MAN
as jumper for delivery wagon. Only those with best references need apply, at 9 a. m.
527 13TH STREET N.W.
Julius Garfinckel & Co.

SITUATIONS—MALE

CHAUFFEUR (colored), desires position with good people; best references, 12 years' experience; available May 1. Write Vincent Lassiter, 1924 17th st. nw.

SITUATIONS—FEMALE

GENERAL HOUSEWORK—Without laundry; small family; go home nights; experienced and reliable girl. North 5217.

EMPLOYMENT AGENCIES

POSITIONS Need 50 daily; Stenogs., typist, bookkeeper, salesmen. FREE regis. Boyd's, 1338 G. M. 2338.

SALESMEN WANTED

FACTORY REPRESENTATIVE will interview salesmen who are interested in becoming associated with the largest concern of this kind in the industry; a substantial future is assured the men who qualify, and they will become a part of a sales organization which has been operating successfully in Washington for 3 years; we want a few men to fill vacancies, and whole-hearted cooperation will be given those who measure up; high-school education and some selling experience preferred, and the applicants should also know the city; references will be required; if you qualify your future will be assured. Ask for Mr. O'Hare, on the 2d floor, 1218 New York ave., after 10 a. m., Monday, April 29.

AUTOMOBILES FOR SALE

AUTO BUS, De Luxe sedan type; 6-cyl. Reo chassis; carry capacity, 19 passengers; smoking compartment, luggage carrier on rear; just the bus for colleges, hotels, private schools, baseball and football teams; can be purchased at half of original cost; driven only 3,700 miles; this bus is owned by private party, and has never been in service. Can be seen at Randolph Chrysler, Greene and Rittenhouse sts., Philadelphia; phone Germantown 4100.

BEVERAGE TRUCKS, 5; A1 condition; new rubber; price reasonable. Chesapeake Auto Wrecking Co., 1102 11th st. se.

BUICK, 1926, standard 6, 2-door sedan; refinished in Duco; engine in perfect condition; interior finish excellent; fully equipped; priced at only $650; G. M. A. C. terms. Emerson & Orme, 17th and M sts. nw.

BUICK 1927 standard Sedan—Mechanically o. k.; paint, tires and upholstery in fine condition. Your car in trade. Convenient terms. Washington Cadillac Co., 1136-40 Conn. ave. Decatur 3900. Open evenings.

CHEVROLET coach, 1926; in very good running order. Donohoe Motor Co., 215 Pa. ave. se.

CHEVROLET, 1928, sport cabriolet; original finish; has had best of care by former owner; a snappy little car that will give miles of satisfactory transportation, and the price is only $450; terms. Emerson & Orme, 17th and M sts. nw.

We Have
Reconditioned Franklins
All Fully Guaranteed.
Priced now as follows:
1929 Airman Limited Sedan—cost, $2,975; now $1,850
1928 Airman 7-pass Sedan—cost, $3,050; now $1,750
1927 New type Sedans—cost, $2,985; now $1,250
1926 New type Sedans—cost, $2,985; now $1,095
Others From $100 to $2,000.
See These Real Used Car Values.
Franklin Used Car Dept.
1324 14th St. N.W. Dec. 3336

LAMBERT'S DAILY SPECIALS
MAKE GOOD BUYS STILL BETTER

1928 Chevrolet Coach	$445
1928 Essex Coach	525
1927 Chevrolet Coach	275
1928 Essex Sedan	550
1927 Essex Coach	245
1925 Chevrolet Roadster	125

Open evenings till 9 o'clock.
LAMBERT-HUDSON MOTORS CO.
"THE HOUSE OF CONFIDENCE"
1631 14th St., Cor. R, N.W.

AUTOMOBILES FOR SALE

CHEVROLET COACH—1926; excellent condition; looks and runs like new; terms. 1055 31st st. nw. West 2113.

CHRYSLER 72, 1928, two-passenger coupe—Rumble seat; driven only 7,000 miles; o. k. in every way; your car in trade; convenient terms. Washington Cadillac Co., 1136-40 Conn. ave. Decatur 3900. Open evenings.

ESSEX, 1928, coach; upholstery in good shape; mechanically excellent; equipped with every necessary extra; only $475; terms. Emerson & Orme, 17th and M st. nw.

ESSEX coach, late model; Duco; tires very good; mechanically O. K.; $75 down, balance monthly. Irvin T. Donohoe Motor Co., 1623 L st. nw.; North 1820.

FORD Fordor sedan, 1924 model; this car is in good condition; $75. Donohoe Motor Co., 215 Pa. ave. se.

FORD TOURING car, 1926; in good running condition; terms. 1055 31st st. nw. West 2113.

FORD, Model A, Tudor sedan; in very good condition. Donohoe Motor Co., 215 Pa. ave. se.

FORD roadster, 1925 model; car in excellent running condition; selling cheap. Donohoe Motor Co., 215 Pa. ave. se.

FORD touring; car runs; very good condition; a pick-up at $25. Donohoe Motor Co., 215 Pa. ave. se.

FORD coupe, 1926; in fine shape; the price is right. Donohoe Motor Co., 215 Pa. ave. se.

FORD COUPE—In excellent condition; all new tires; motor perfect. Terms. 1055 31st st. nw. West 2113.

FRANKLIN AIRMAN sedan; run 6,000 miles; condition perfect; $1,500. Wm. S. Snow, 917 Cameron st., Alexandria 118.

HUDSON brougham; paint exceptionally good; mechanical condition fine; $475. 712 E st. se.; Lincoln 8440.

HUDSON Brougham sedan, 1926—A1 condition; new tires; good paint and upholstery. A real bargain; your car in trade; easy terms. The Washington Cadillac Co., 1136-40 Conn. ave. Open evenings. Decatur 3900.

JORDAN six, sedan; condition A1; tires very good; new spare; $100 down, balance monthly. Irvin T. Donohoe Motor Co., 1623 L st. nw.; North 1820.

MARMON sedan, 1926—In finest condition mechanically; looks and runs as good as when new. A real buy at the low price offered; your car in trade; easy terms. The Washington Cadillac Co., 1136-40 Conn. ave. nw. Open evenings. Decatur 3900.

MOON roadster, late model; splendid condition throughout; owner's sacrifice; $395; no dealers. Col. 3309-J. Apt. 5, 11818 Kal. rd.

NASH, 1927, sedan; a fast, powerful car; in fine shape throughout; an ideal family car. 1526 14th st. nw. Decatur 1910.

OAKLAND sedan, 1926; in exceptionally good condition; tires like new; $450. 712 E st. se.; Linc. 8440.

PACKARD six, 1927 imperial sedan—Mechanical condition A1; paint and tires excellent; priced low for quick sale. Your car in trade. Convenient terms. Washington Cadillac Co., 1136-40 Conn. ave. Decatur 3900. Open evenings.

PEERLESS, 1926, sedan; clean as a pin; cushions two-tone brown; excellent mechanical condition; tires all good; priced low. 1526 14th st. nw. Decatur 1910.

PONTIAC coupe, 1927; this car has been completely reconditioned. 712 E st. se.; Lincoln 8440.

FIRST-CLASS REPAIRS.
WELDIT CO.,
516 1ST ST. NW.

REO, 1927, Flying Cloud sedan; a beautiful car at a great reduction; condition is excellent throughout. 1526 14th st. nw. Decatur 1910.

WILLYS-KNIGHT, 1925, coupe; leather, upholstery same as new; finish shines like new; fully equipped; only $375; convenient terms. Emerson & Orme, 17th and M st. nw.

PEERLESS
70 Coach
This car is in the best possible condition throughout and will be sold for
$127.
PARKWAY
1065 Wisc. Open Eve. and Sun.

PACKARD REPUTATION
We Do Not Risk It When Selling a Used Car
All makes—All prices—Fair terms
PACKARD WASHINGTON
Seventeenth at Kalorama Rd.

BRAND NEW
Marmon 78 De Luxe Sedan
This is positively a brand-new car. It delivers for $2,205. We offer it with a new car guarantee at $1,885.
FRANKLIN USED CAR DEPT.
1324 14th St. Dec. 3336

Money Back Guarantee
It is your assurance that when you buy a used car from Wallace Motor Co. you get a real value at the lowest price obtainable. You will be convinced of this when you have seen these cars.

1927 Chevrolet Coach	$300
1927 Nash Advanced Sedan	$650
1927 Erskine Coupe	$425
1928 Nash Special Coach	$750
1928 Chevrolet Coupe	$400
1926 Nash Standard Sedan	$350

WALLACE MOTOR COMPANY
1709 L St. N.W. Decatur 2280

USED CAR SALE
Big
Price Cut
Unheard-of Value

Nash 1927 Special Roadster 6
Looks and runs like new car; driven very little. A sporty car for the summer.

1927 Studebaker Dictator Sedan
Original Duco looks like new car. This is a good, clean car in fine shape. Motor is quiet and the price is low.

1927 Reo Sedan
Good condition; has been well taken care of and shows it. Tires are good, so is the price.

40 Others
To Choose From
Terms Conveniently Arranged
THE TREW MOTOR CO.
1509 14th St. N.W. Dec. 1910

Telegrams and Want Ads

Are similar in one respect at least. They are intended to tell a complete story with as few words as possible and still convey an understandable message. Telegraph wires and newspapers are also similar in this respect. They both deliver the message to the reader.

Neither a telegram nor a want ad will receive a reply unless they are worded in such a manner as to be comprehensive and interesting.

Replies depend entirely upon your offer and its wording in the ad. An expert and willing ad taker will assist you in the wording of your want ad so that it will bring response if you

Phone Your Want Ad to
The Washington Post
Main 4205

Tell the Ad-Taker to "CHARGE IT"

TRUCKS AND TRACTORS

FORD open truck; condition good; selling price very reasonable. Donohoe Motor Co., 215 Pa. ave. se.

AUTOMOBILES WANTED

AUTOMOBILES by auction at Weschler's, 920 Pa. ave. nw., every Wednesday and Saturday. National 1282, 9539.

HIGHEST PRICES paid for late model used cars. The Auto Mart, 2014 14th st. nw.

HIGHEST PRICES paid in the city for used cars; see us before selling. Southern Motor Sales, 1321 14th st. nw.

SPOT CASH for a 6-cyl. Packard 5-pass. sedan, 1928, De Luxe; equipped; condition and price must be right. Phone North 1959.

CASH FOR YOUR CAR
WITHOUT A DOUBT I PAY THE HIGHEST PRICES IN THIS CITY. IF YOUR CAR IS NOT ALL PAID FOR I WILL PAY YOUR UNDUE BALANCE AND GIVE YOU THE DIFFERENCE IN CASH. NO DELAY.
See Mr. Barnes, 1729 14th St. N.W. Decatur 2390.

GARAGES FOR RENT

6-CAR GARAGE, in square bounded by G, H, 12th and 13th sts. nw.; rent reasonable. For further information address Box 179, Washington Post.

AUTO PAINTING

LOOK AND READ
Our $40 and $50 complete paint jobs can not be equaled for $100. Per set, wheels, $5; fenders, $5; revarnishing, $10 up. 941-943 Water st. sw. L. 5062.

JOBS COMPLETED IN 48 HOURS.
With the wonderful new durable lacquer finish that grows handsomer with age, proof against rain, snow, ice, steam, soap, ammonia, acids, alkali and alkaline mud. Let us show you examples of fine work with this excellent material. PRICES FROM $50 up.
JOSEPH McREYNOLDS, INC.
1000 UPSHUR ST. NW.; PHONE COL. 427.
1423-1427 L ST. NW. PHONE DECATUR 686.

MISCELLANEOUS SALE

ANTIQUES from Virginia, tip and turn table, chest of drawers, quaint Dutch corner cupboard, curly maple chairs, walnut and mahogany chairs, old lamps and blue glass, signed Alex., D. C. pottery. All day Monday. Pot. 1900. Apt. 128.

FOUR 22-inch electric fans, in first-class condition. 1417 New York ave. nw.

HANDSOME mahogany piano; cost $400, will sell for $50; Orthophonic talking machine; cost $275, for $50; also 10-piece walnut dining room suite; cost $250; price, $75. Storage room, 916 Pa. ave. nw.

ON ACCOUNT leaving city, refrigerator, 50-lb. capacity, $5; dresser, $7.50; living-room suite, $40. 1921 H st. nw., 3d floor, Monday only.

SIMMONS BED—¾ size; with springs; $7. The Ambassador, 1750 16th st. nw., Apt. 302.

SODA FOUNTAINS and store equipment at factory prices. Thomas F. Burch Co., Inc., 480 Pa. ave. nw.; Main 910.

POULTRY AND EGGS

FRESH EGGS—Delivered weekly to yearly customers, April 1-October 1, 40 cents per dozen; October 1-April 1, 60 cents per dozen. W. M. Kirkpatrick, Lexington, Va.

WANTED—TO BUY

WE will pay you more for your furniture than any one in the business. Call Notes, Dist. 8112.

BOOKS bought; all kinds in any quantity; "bring them in" or phone Metropolitan 5415. The Big Book Shop, 933 G st. nw.

JUNK WANTED—All kinds, iron, brass, copper, paper, books, tires, batteries. Federal Junk Co., 1125 1st st. nw.; Main 9594.

WANT to purchase substantial, used furniture, enough for 11 rooms (and piano). Telephone Metropolitan 3051.

Gold, Silver, Watches, Diamonds
And old jewelry needed for our mfg. dept.
SELINGER'S Full cash value paid. 818 F STREET.

CLOTHING BOUGHT
Men's clothing, shoes, &c., bought; best prices; auto calls. Main 4145. Justh's Old Stand, 619 D st nw.

"Used" Clothing Bought
MEN, LADIES AND CHILDREN.
W. RICE, 1332 7th st. nw.; North 1755.

BUSINESS OPPORTUNITIES

BARBER equipment for sale; beautiful, 2-chair marble mirror, case and 2 barber chairs to match; cheap. 1717 North Capital st.

MACHINIST who can command trade can secure equipped shop, on shares or otherwise. 611 C st. nw.

NEEDING capital ($15,000, well secured), will agree buy back in 12 months, $25,000; local proposition. Box 236, Washington Post.

ROOMS—FURNISHED

ARIZONA HOTEL, 310 "C" nw.—Neatly furnished rms.; wkly. rates; transients, $1 up.

FURNISHED ROOMS

COLUMBIA RD. NW., 1736 (Apt. 102)—Large, cool, delightful rm.; 5 windows; in congenial home; for lady. Col. 8099.

F ST. NW., 1817 (opposite Interior Dept.)—Clean rooms; a. m. i.; table board; good food; near cars. Franklin 5958.

IRVING ST. NW., 1454—Large 2d-floor front room; newly decorated; cont. h. w.; $7 weekly; gentlemen. Adams 8767.

K ST. NW., 933—Comfortable single and double rooms; near bath; convenient to Govt. Depts.; reasonable; board optional.

K ST. NW., 938—Pleasant front room; reasonable; gentleman; owner's private home; references.

KENYON ST. NW., 1222—Two bright, sunny rooms; for gentlemen; convenient to bus and car lines. Call Adams 657.

L ST. NW., 1326—Nicely furnished rooms; large and small; some with running water; $4, $7, $8, $10 weekly.

LARGE, cool room, adjoining bath; quiet and attractive; gentleman; near Dupont Circle. Phone Potomac 3863.

LARGE bright front room in apartment, adjoining bath; comfortably furnished; good location on Mt. Pleasant st. Call Adams 7724.

NEAR DUPONT CIRCLE—Beautiful room, 2d floor, next bath; 3 windows; twin beds; l. h. k.; terms. Potomac 5132.

NEAR CAPITOL AND LIBRARY (718 C st. se).—Comfortably furnished room; a. m. i.; private home; to lady employed. Atlantic 4281-J.

NEAR 18TH AND COL. RD.—Beautiful rm., 2d floor, next bath; suitable for 1; private home. Columbia 4857.

ONTARIO ROAD, 2717—Two comfortable single rooms; private home; a. m. i.; convenient location. Col. 6218.

10TH ST. NW., 1126—Large front room, 2d floor; $25 mo.; near bath; large outside room, $20 month; a. m. i.

13TH NW., 1225.—Two cheerful rooms, complete for l.h.k., second floor; also single front room; permanent or transient.

1459 CHAPIN ST. NW.—One or 2 rooms, private bath; also room with inclosed porch; reasonable. Call Sunday or evenings. Phone Columbia 2169-J.

16TH ST., 1846—Second floor, adj. bath; contin. hot water; single or twin beds; gentlemen.

1626 17TH—Central, excep. liv. rm., communicating sun-bedroom (7 windows), artistic ltng., fireplace, cont. h.w., jan., refs.

18TH ST. NW., 1724—Attractive 2d-fl., double or single; 3d fl., single; use kitchen, libary, piano; refs.; reasonable. Dec. 4683.

18TH ST. NW., 2443 (nr. Col. rd.)—Comfort. rms.; fur. l. h. k.; sink; a. m. i.; also other rm.; summer rates; reas. Col. 4802.

NEW MANAGEMENT.
Large, clean, attractive housekeeping rooms in quiet, desirable home; $5 to $9 weekly; good neighborhood; electricity, gas. 520 3d st nw.

Furnished or Unfurnished.

822 VARNUM ST. NW.—2 rooms; light h. k.; sink and range in kitchen; steam heat; semidetached house; also double garage for rent; use of phone. Col 9087

ROOMS WITH BOARD

HARVARD ST. NW., 1451—Clean, attractive room; southern exposure; all home comforts; best home-cooked food; reasonable.

HARVARD ST. NW., 1424—Pleasant rm. to share with congenial young lady; next to bath; home cooking, pleasant surroundings.

MASS. AVE. NW., 1515—Single-double rms.; delicious meals; steam ht., h. w.; cultured home atmosphere; refined men, women.

ROOMS WITH BOARD

NEAR DUPONT CIRCLE, on 21st; single rm.; a. m. i.; Va. home cooking. North 7696.

TERRACE INN (1500 Vermont ave., Iowa Circle)—Single and double front rooms; good home cooking; centrally located.

THE MANCHESTER (1426 M st.)—Rooms with private bath, $50 and up; 2 in room; with maid service and home cooking.

1224 17TH ST. NW.—Large nicely furnished room, bath; pleasant surroundings; good meals; small family; refs.

1523 16TH ST.—Girls' Club; every comfort; best food; beautiful room for three, $42.50 each; single and double room.

1834 CONN. AVE. NW.—Beautiful second-floor front room; private bath and shower; real home cooking.

ROOMS—UNFURNISHED

B ST. NE., 515—3 rms.; l. h. k.; private bath; porch; 3d floor; adults only; refs. exchanged; convenient location; reas.

APARTMENTS FOR RENT

Furnished.

DISTINCTIVE, exclusive, completely fur. 1-2 r., b. apts.; cool, clean, quiet; glassed breakfast-sleep. porches; fireplace; contin. h. w. 1633 Q.

WARDMAN PARK ANNEX, 211—Will sublet to responsible party to September 1 or longer, 7 rooms, 2 baths; unusual in attractiveness; 3 exposures; facing new park; refs.; no telephone information; adults; hours, 3 to 5.

COL. Rd. NW., 1311—Refined home; cozy 3 rooms; newly decorated; private floor; bath, sink, inst. h. w.; adults; $55.

RANDOLPH PL. NW., 9—Ideal for summer; entire second floor; 3 rooms and bath; completely furn.; a. m. i.; semidetached house; ½ block N. Capitol cars; $40.

P ST. NW., 2142—Well-furnished, 4-room-and-bath apt.; inclosed sleeping porch; 2 bedrooms; adults only.

APARTMENTS FOR RENT

Furnished

1 ROOM, kitchen, dinette, large closet space, bath; 2721 Adams Mill rd.; front apt.; directly opposite park's most attractive entrance; exclusively residential; near 18th st. and Col. rd.; everything furnished; price, $50.

THE TREBOR (11 8th st. se.)—First floor front, three rooms and bath, newly papered and painetd; rent, $50. Apply Apt. 2.

ROOM, kitchenette; double Murphy bed. Servel refrigeration; corner exposure; comfortable in summer. Apply to Mgr., at 2145 C st. nw., or Apt. 215.

17TH ST. NW., 1608—2d-floor front; large living room, dressing room, bath, kit.; modern. Apt. 1, before 7 p. m.

1875 MINTWOOD PL. APTS. & 3435 Brown st.; 1 and 2 rms., kit., bath, hall, din alc.; all outside; $47.50 to $75. Ad. 130; Cl. 18.

ONE ROOM, kitchenette; double Murphy bed. Servel refrigerator; corner exposure; comfortable in summer. Apply to Mgr., at 2145 C st. nw., for Apt. 215.

STAY-IN-TOWN SUITES
Attractively furnished and comfortably equipped—at moderate summer rates.
2 Rooms, Kitchen and Bath
Complete Maid Service
Convenient 16th St. Location
Call Potomac 5660
THE JEFFERSON
16th at M N.W.

STONELEIGH COURTS
CONN. AVE. AND L ST. NW.
2 rooms and bath, nonhousekeeping.
6 rooms and bath, housekeeping.
HOTEL SERVICE.
UNDER WARDMAN MANAGEMENT.
APPLY RESIDENT MANAGER.

Furnished or Unfurnished.

TILDEN HALL
An Apartment Hotel
3945 Connecticut Ave.
Suites furnished or unfurnished—with modern housekeeping facilities—high ceilings and extra large windows.
1, 2 and 3 Rooms
Moderate Monthly Rentals
Exclusive Residential Location
AN IDEAL PLACE FOR CHILDREN
Maid Service Excellent Cafe
Tel. Cleveland 2693

1 ROOM APARTMENTS
IN MOST CONVENIENT DOWNTOWN LOCATION IN CITY
Dressing Room, Dining Alcove, Kitchen and Tile Bath.
Unfurnished........$55 Monthly
Furnished..........$75 Monthly
Maid Service and Linens Included
Call. Dec. 205
STANLEY ARMS
1125 12th St. N.W.

Unfurnished

SAVE CAR FARE—1519 M St. NW. 5 rooms, bath, h.-w. h., elec.; janitor; $50. G. B. Likens, North 7478.

6TH ST. NW., 1119—Two or 3 rooms, kit. and bath; 2d floor; gas range; h.-w. h., electricity. Franklin 8469.

6TH ST. NW., 1133—2 rms., 2d fl., screened sleep por., next b., $25; also 2 rms. furn. Comp., l.h.k., except linens, $30. Fr. 8469.

DESIRABLE downtown apartments, three and four rooms and bath for rent. Inquire Zager & Salus, 920 New York ave.

5125 Georgia Ave. N.W.
4 rooms and bath apartment..........$55.00

1462 CHAPIN ST. NW.,
Near Meridian Park; 5-room-and-bath apt., 1st floor; rear porch; yard; good condition; moderate rental.
1483 NEWTON ST. NW.
1 room and bath, bachelor..........$25.00
3 rooms, kitchenette, bath, porch.....$42.50
3115 GEORGIA AVE. NW.
3 rooms and bath, good condition.....35.50
GEORGE F. HANE.
(Formerly Wilcox, Hane & Co., Inc.).
Main 3964. 1422 "F" ST. NW.

501 12th ST. N.E.
2, 3 and 4 room and bath aparts.; all outside rooms; new bldg.; $45 to $55. M. 655.

THE BEACON
1801 Calvert St. N.W.
Five rooms, large reception hall, porch, electric refrigeration, southwest exposure. Cafe and elevator service.
Apply Resident Manager.

THE EARLINGTON
3033 16th St.
2 r., k. and b..................$47.50
3 r., k. and b..................65.00
4 r., k. and b.........$72.50 and $75.00
RESIDENT MGR. IN APT. 102.
CAN BE INSPECTED AT NIGHT.

3224 WISC. AVE.
Opposite St. Alban's Cathedral
2 r., k. and b..................$40.00
1 r., k. and b..................30.00

302 E ST. N.W.
3 r., k. and b..................$42.50

304 E ST. N.W.
4 r., k. and b..................$42.50

J. BENSON THOMAS CO.,
REAL ESTATE FINANCING.
1 Thomas Circle. North 1010.

1311 11TH ST. NW.
First floor; 3 rooms and bath; heat and elec. furnished; moderate rental.
GEORGE F. HANE.
(Formerly Wilcox, Hane & Co., Inc.).
Main 3964. 1422 F ST. NW.

APARTMENTS WANTED

Unfurnished

IN SUBURBS of Alexandria, preferably in Rosemont or North Braddock, Va.; 2 rooms, kitchen and bath; must be clean, no objection to dogs, reasonable. Address Box 238, Washington Post.

HOUSES FOR RENT

Furnished

BEAUTIFUL home for rent for 3 months; overlooking Rock Creek Park, near Wardman Park Hotel; newly furnished; very reasonable to right party. For further information call Adams 9189.

LANIER PL. NW., 1714—Modern; nicely furnished; used by owner only; leaving town by August 1 or 15; 1-2 yr. lease; enclosed sleep. porch; refrig. Col. 900.

WESLEY HEIGHTS
Cool and restful is this attractively furnished, detached, 8-room home. Ideal for summer residence. Will rent for not over 6 months, ending November 1. Call Mr. Hurley.
W. C. & A. N. MILLER
1119 17th St. N.W. Decatur 610

Unfurnished

FOR RENT—5 rms., b. bungalows; nearby Va. and Md., Anacostia, D. C., and McLean, Va.; $25 to $65 mo.; 9 rms. ba., gar., hennery, corner lot, fruit, Falls Church, Va., $65 mo. Fulton R. Gordon, Continental Trust Bldg. Main 5231.

FOR RENT—Chevy Chase, D. C., 9 rms., 2 baths, Spanish type architecture; garage, $100 mo.; 6 rms., ba. brick bungalow, garage, $80 mo.; 11 rms., 3 baths, detached brick, 2-car garage, overlooking Rock Creek Park $115 mo. Fulton R. Gordon, Continental Trust Bldg. Main 5231.

50 T ST. NW.—Brick; 8 rooms, h.-w. h., elec.; good condition; $60. Apply J. F. Mullaly, District Natl. Bk. Bldg.; M. 6382.

BUNGALOW of 6 rooms, brick, a.m.i., on acre of ground, fruit trees, double garage, $35 mo. Apply R. 309, 1406 G st. nw. Main 655.

BUNGALOW, 5 rooms, elec., h.-w.h., located on 2 nice lots; rent $26.50 mo. Apply R 309, 1406 G st. nw. Main 655.

WANTED HOUSES

WILL PAY ALL CASH for 6 or 8 room house, reasonably priced, white or colored; state price and location; prefer clear property or house with small indebtedness. Box 214, Washington Post.

WANTED—To rent small house in Virginia, within 10 miles of Washington; must have a. m. i.; convenient to transportation; location must be high and cool; reasonable. Address Box 236, Washington Post.

FLOOR SPACE FOR RENT

FLOOR FOR RENT.
18 ft.x40 feet; suit any business; reasonable. 611 C st. nw.

OFFICE SPACE FOR RENT

DESK SPACE.
With or without desk, or bright office; reasonable. 611 C st. nw.

SUBURBAN FOR RENT

OBEY THAT SPRING IMPULSE.
Rent 4-room-and-bath apt., in suburban environment; equivalent to detached home; Takoma Park; exceptional; $50. Owner, Shepherd 2453.

STORES FOR RENT

2 DESIRABLE business sites; corner store, extra-large display windows; adjacent shop, with connecting basement room; excellent 14th st. location; attractive rentals. Apply The Cavalier, 3500 14th st. nw.

310 & 312 21ST N.W.
Nice stores for rent. Both will be remodeled to suit tenant. Make offer.
J. LEO KOLB
923 New York Ave. N.W. District 5027.

3168 Mt. Pleasant St. N.W.
Large store, good N.W. location, $80.
J. LEO KOLB
923 New York Ave. N.W. District 5027.

HOUSES FOR SALE

1890 ONTARIO PL. NW.—6 rooms, 2 baths, glassed-in sleeping porch, large 2-car garage; large lot; plenty of shrubbery. $10,500. Call Lincoln 1966.

I AM SACRIFICING these 3 buildings; ideal residences, 510 Aspen st. nw.; 8 rms., 2 baths; large lot; beautiful surroundings; plenty shrubbery; $13,500. Linc. 1966.

1623 VARNUM ST.
Desirable all-brick residence, 9 rooms, 2 baths, maid's room, sleeping porch and breakfast porch, both inclosed and heated. Built-in refrigerator, oil burner, hardwood floor, screens, awnings and 2-car brick garage. Effective shrubbery.
W. C. & A. N. MILLER
1119 17th St. N.W. Decatur 610

PRICE REDUCED
FOR IMMEDIATE SALE
1980 Ontario pl. nw.; the location is most convenient to stores and car lines; this brick home has 6 rooms and bath; there is a glassed sleeping porch, plenty of closet space and electric refrigeration; the garage holds 2 large cars; possession immediately.
WEAVER BROS., Inc.,
809 15th st. nw. Main 9486.

TAKOMA PARK BARGAINS
Well-built new bungalows with 4 and 5 rooms and bath, full basement, floored attic, good location. Priced from $4,950, with small cash payment and only $38 monthly. F. Smith, builder, 121 Flower ave., Takoma Park. Shepherd 2869-3031.

CLEVELAND PARK
Near John Eaton School
Less Than $25,000
One of the most attractive corner properties in this delightful residential section. Large grounds, beautifully landscaped; 8 large rooms with finished attic. Sleeping porch, 10x30, glassed and screened. Hot-water heat with oil burner and gas refrigeration. Two car garage. Entire property in fine condition.
Evening phone service until 9 p. m.
BOSS & PHELPS
1417 K St. Main 9300.

NEW DETACHED STONE AND BRICK RESIDENCE
9 Rooms—3 Baths—Combined. Frontage of 207 Ft. on Two Streets.
$23,750.
This fine corner home west of Conn. ave. has a setting of unusual beauty with spacious terraced lawns, tall shade trees and artistically planted shrubbery. The house itself, of individual and exceptionally practical design, is of brick construction, with stone trim and tile roof. Side entrance, center-hall plan; living room across entire front, with open fireplace; nine rooms (unusually large bedrooms); three well-appointed baths, first-floor lavatory, pantry, oil burner, electric refrigeration; cold storage room. Brick garage for two cars.
Call
N. L. SANSBURY CO., INC.,
1418 Eye St. N.W. Natl. 5904
Phone Service Until 9 P. M.

HOUSES FOR SALE

CHEVY CHASE BUNGALOW — Practically new; garage; large lot; shrubs, bulbs, plants; owner selling less than cost. 4806 Walsh st., 2 squares north Bradley lane.

A WELL LOCATED NORTHWEST HOME, $7,500
We offer a nearly new 20-ft. colonial brick house located in an excellent Northwest neighborhood, having h.-w. heat, electricity, tiled bath, stationary tubs, servants' toilet, 3 porches, 1 of which is inclosed; lot 138 feet deep. The price of $7,500 is quite a bit less than this house originally sold for.
PHONE MAIN 9300 UNTIL 9 P. M.
BOSS & PHELPS
1417 K St. Main 9300

WESLEY HEIGHTS
"The Garden Spot of Washington"
On a desirable elevation, in a setting all its own, has been built this Colonial home, truly modern in its 8 rooms, 2 baths and screened side porch. MILLER BUILT. Screens; oil burner. On lot 60x135, presenting an attractively landscaped unit $25,000. In a perfectly harmonized group.
For appointment, call
W. C. & A. N. MILLER
1119 17th St. N.W. Decatur 610

LOTS FOR SALE

BAY RIDGE, MD.—Lot 50x185; No. 24 Decatur ave.; $900; terms; make cash offer. Call Col. 7364.

PRICE, $10
20x20-FOOT CAMP SITES. NEAR BOAT SERVICE. 15 MILES D. C. MAIN 10492.

COLONIAL ESTATES

We have listed several estates with large colonial residence; also Virginia blue grass farms on improved highways from Washington to Winchester; located near Middleburg, Upperville and Millwood.
J. M. KINCHELOE,
945 Penna. ave. nw. Main 6487.

FARMS FOR SALE

TO SETTLE AN ESTATE—Custom saw and grist mill, water power; 16-ft. overshot water wheel; 21 acres ground; 9-room house, good condition; outbuildings; located Central ave., 2½ miles from District line; $8,000; terms arranged.
W. T. WALKER,
1236 Florida ave. ne. Linc. 3207-W.

SUBURBAN FOR SALE

SALE OR RENT
A REAL HOME
Suburban home, 7 rooms, bath, servant's quarters, 2-car garage, poultry house, ½ acre of nice grounds. Good community, 15 minutes' drive from Chevy Chase Circle, 3 minutes to cars and school.
J. W. CLEVELAND
Garrett Park, Md. Phone Kensington 36-M.

WATERFRONT PROPERTY

BAY RIDGE
A beautiful 5-room and bath bungalow; all modern improvements, splendidly located; lot 50 by 200 ft.; wonderful shade. This bungalow is new and now ready for occupancy. Price, $5,000, very easy terms. Call at office on grounds Sunday.
BAY RIDGE REALTY CORP.
Wm. H. Lanham
Washington Representative
1400 H St. N.W. Main 366

ACREAGE FOR SALE

FIVE ACRES, $300
Near Potomac River and State road; 30 miles D. C. Phone Main 10492.

REAL ESTATE EXCHANGE

Will exchange for Washington real estate suburban acreage. Surrounds new Polo Grounds in Green Spring Valley, Maryland's most famous section, suburb of Baltimore, 12 miles from center of city.
Wilton Wood Development Co.
1320 N. Charles Street. Baltimore, Md.

BUSINESS PROPERTY

For Sale.

VALUABLE property for business or investment; north side Mass. ave., bet. 13th and 14th sts. nw. Phone Franklin 6628.

OFFICES AND STUDIOS

DESK SPACE
With telephone service and experienced clerk to take messages; also mailing address; very reasonable rates.
BUILDERS' EXCHANGE
410 Bond Building

MONEY TO LOAN

LOANS procured on automobiles quickly, confidentially and reasonably. See Harry Yaffy, 934 K st. nw.; Metropolitan 3049.

PLENTY of money to loan on autos and trucks; cheapest and quickest service. Monk, 931 N. Y. ave. nw. Frank. 6900.

LOANS procured on autos; you use your car; quick action, cheapest rates, no indorsement and strictly confidential. Mr. Rubin or Mr. Jacobson, 905 N. Y. ave. nw. Natl. 2453.

LOANS and refinancing, money loans on autos; everything confidential. For quick action see Mr. Berman, 913 N. Y. ave. nw.; Met. 2803.

STOREKEEPERS
IF YOU NEED MONEY
See us today. 24-hour service.
CAPITAL ADJ. & FINANCE CO.
9th Floor, Dist. Natl. Bank Bldg.

REAL ESTATE LOANS

FIRST-TRUST LOANS, 3 to 5 years, upon improved real estate in Washington, nearby Maryland and Virginia; also 10 year installment loans, providing for cancellation of debt in case of borrower's death. 909 15th. E. Quincy Smith, Inc. Main 9037.

PLENTY OF MONEY. QUICK ACTION.
BRODIE & COLBERT,
1702 Eye St. Realtors. Main 10109.

REAL ESTATE LOANS NEGOTIATED.
PROMPT. COURTEOUS.
J. A. BAKER, with H. Latane Lewis, Realtor, M. 8945. 1422 F st. nw Res., Col. 5860.

WE BUY 1st deed of trust notes on vacant ground, building lots and acreage; also buy second deeds of trust notes on improved property. Fulton R. Gordon, Continental Trust Bldg., Main 5231.

QUICK MONEY
TO LEND 2D AND 3D TRUSTS; $200-$4,000—ON MD. AND D. C. HOMES; 3 DAYS TO COMPLETE TRANSACTIONS; COURTEOUS SERVICE.
C. F. WARING
1416 F ST. NW. MAIN 9172

REAL ESTATE LOANS
See us as to your 1st and 2d trust loans or notes.
N. E. RYON CO., 1216 N. Y. ave., 3418 14th.

VACATION PLACES

DO YOU WANT to spend the summer in the Virginia mountains? Write Mrs. Fred M. Horsley, The Maples, Arrington, Va., Nelson County.

RESORTS

A Week End at the
JAMES MADISON HOTEL
ORANGE, VA.
—means a beautiful drive over perfect roads through historic Va.—to the best hotel in the Piedmont Section and Special Privileges.
Golf—Tennis—Fishing

Cape May, N. J.

CAPE MAY—A season at Landsend Apartments is like an ocean voyage; waves run up to veranda; four rooms, $350; 1929 room cottage, $400. Hughan, 171 W. 12th st., New York. Rockwell, Cape May.

New York

Upper Saranac, N. Y.
SARANAC INN
Golfing Center of the Adirondacks

CHAMBER DIRECTORS TO BE NOMINATED AT SESSION HERE TODAY

35 Seek 18 Executive Posts as Councilors of U. S. Commerce Body.

AWARDS PRESENTATIONS ARE ALSO TO BE MADE

Fire-Waste Contest Plaques Will Be Given to Six American Cities.

Nomination of eighteen national councilors, or directors, of the United States Chamber of Commerce, who will be formally elected to office Friday morning, will be the chief item of business today as the seventeenth annual meeting of the chamber gets under way at its building, Seventeenth and H streets.

The meeting of the national councilors is a preliminary to the convention of the chamber, for the first general session of that organization is not scheduled until tomorrow morning at 10 o'clock.

All day yesterday the offices in the chamber building were kept open as delegates from all sections of the country registered. Most of the candidates for councilorships are in the city or are expected early today, when campaigning for nomination will occupy their time.

The national councillors, representing 1,600 member organizations of the chamber, are elected by geographical districts and also to represent the main branches of industry and commerce. Thirty-five business men of these various districts have been proposed. The names upon which action will be taken today include:

Candidates for Nomination.

First district (Maine, Vermont, New Hampshire, Massachusetts, Rhode Island, Connecticut), Ralph S. Bauer, R. S. Bauer Co., Lynn, Mass.; Leonard S. Horner, president, Niles-Bement-Pond Co., New Haven, Conn.; Redfield Proctor, vice president, Vermont Marble Co., Proctor, Vt.

Second district (New York, New Jersey, Pennsylvania, Delaware), Robert Boettger, vice president, Yonkers Trust Co., Yonkers, N. Y.; Lammot du Pont, president, E. I. du Pont de Nemours & Co., Wilmington, Del.; Frederic H. Hill, Elmira Water, Light & Railroad Co., Elmira, N. Y.; Roderick Stephens, vice president, Stephens Fuel Co., New York, N. Y.; Francis B. Wallen, sr., Wallen's, Camden, N. J.

Third District (Maryland, District of Columbia, Virginia, West Virginia, North Carolina, South Carolina)—Albert L. Cox, vice president, Boylan-Pearce Co., Raleigh, N. C.; E. Asbury Davis, president, Neudecker Tobacco Co., Baltimore, Md.; F. Roger Miller, vice president Grove Park Inn, Asheville, N. C.

Fourth District (Tennessee, Mississippi, Alabama, Georgia, Florida)—William Candler, vice president Atlanta-Biltmore Hotel Co., Atlanta, Ga.

Fifth District Candidates.

Fifth District (Michigan, Indiana, Ohio, Kentucky)—Homer Gard, president Journal Publishing Co., Hamilton, Ohio; P. W. Litchfield, president Goodyear Tire & Rubber Co., Akron, Ohio.

Sixth District (Wisconsin, Iowa, Illinois)—John C. Allen, president Peoples National Bank, Monmouth, Ill.; John H. Camlin, J. H. Camlin Co., Rockford, Ill.; Walter L. Cherry, president Cherry-Burrell Corporation, Cedar Rapids, Iowa; Carl A. Johnson, president Gisholt Machine Co., Madison, Wis.; Charles A. Kiler, president C. A. Kiler Furniture Co., Champaign, Ill.

Seventh district (Colorado, Kansas, Arkansas, Missouri, Oklahoma, Nebraska, New Mexico, Texas, Louisiana), no candidates announced.

Eighth district (Montana, Wyoming, North Dakota, South Dakota, Nebraska, Minnesota), C. E. Danielson, proprietor, Grand Hotel, Minot, N. Dak.; George W. Holmes, president, First National Bank, Lincoln, Nebr.

Ninth district (Washington, Oregon, Idaho, California, Nevada, Utah, Arizona), Everett G. Griggs, president, St. Paul & Tacoma Lumber Co., Tacoma, Wash.

Civic Development Division.

Civic development, Charles W. Lonsdale, president, Simond-Shields-Lonsdale Grain Co., Kansas City, Mo.

Domestic distribution, H. K. McCann, president, H. K. McCann Co., New York, N. Y.; Edward P. Peck, vice president, Omaha Elevator Co., Omaha, Nebr.; Earl C. Sams, president, J. C. Penney Co., New Rochelle, N. Y.; Herbert J. Tily, president, Strawbridge & Clothier, Philadelphia, Pa.; Carl Weeks, president, the Armand Co., Des Moines, Iowa.

Finance, John G. Lonsdale, president, National Bank of Commerce, St. Louis, Mo.

Foreign commerce, H. M. Gilbert, president, Richey & Gilbert Co., Yakima, Wash.; Hugo Hartenstein, vice president, Thrall Electric Co., Havana, Cuba.

Insurance, C. A. Ludlum, vice president, the Home Insurance Co., New York, N. Y.

National resources production, Matthew S. Sloan, president, New York Edison Co., New York, N. Y.; F. A. Wills, chairman of board, Supplee-Wills-Jones Milk Co., Philadelphia, Pa.

Transportation and communication, A. W. Robertson, chairman of board, Westinghouse Electric & Manufacturing Co., East Pittsburgh, Pa.

Of these candidates, Harrison King McCann, who is seeking nomination in the domestic distribution division of the national council, is the first advertising man ever to run for this office in the Chamber of Commerce of the United States.

Double Meetings Planned.

Today's morning meetings will be divided into two sections, each convening at 10:30 o'clock. Trade organization councilors will gather in room 1 at the Chamber of Commerce Building, while councilors other than trade group representatives will meet in the council chamber. All councilors and substitutes will be guests of President William Butterworth and directors of the chamber at luncheon at the Willard Hotel.

A council meeting will be held this afternoon, at which there will be presentation of awards to the winners in the interchamber fire waste contest of 1928 by the National Fire Waste Council. Plaques will be presented by Representative Joseph L. Hooper, of Michigan, to representatives of Detroit, winner of the grand prize for the best showing in any of the five population classes and to representatives of Erie, Pa. Lakewood, Ohio; Owensboro, Ky., and Albany, Ga., winners in the various classes.

Oil conservation proposals, the Federal Reserve Board's effort to curb speculation, tariff principles, farm aid and the national origins provision of the immigration law are some of the subjects expected to hold the center of discussion as the 3,000 delegates swing into general session tomorrow.

"Growing Responsibilities of Business" will be the keynote of the annual meeting and will be stressed by Julius H. Barnes, former president of the national chamber, in his opening address.

Universalist Church Corner Stone Placed

500 Brave Rain to Attend Ceremony; Sealed Vase Buried.

Five hundred or more members and guests of the Universalist National Memorial Church braved the rain to attend the laying of the corner stone of the church at Sixteenth and S streets northwest yesterday afternoon. A solemn service was held, in which a number of ministers took part. The Rev. Frederic W. Perkins, D. D., pastor of the church, conductd the ceremony of responsive readings.

A number of articles were sealed in a bronze vase and placed under the corner stone. There were a Bible, issues of the Christian Leader, the church paper; a building stone, a year book, a history of Washington Parish from 1869, an invitation to the cornerstone laying and copies of The Washington Post and the Evening Star of April 27, 1929, containing announcements of the corner-stone laying.

The service was opened by singing the hymn "A Mighty Fortress Is Our God," to the accompaniment of a band. Invocation and the Lord's Prayer were read by the Rev. Ulysses G. B. Pierce, D. D., minister of All Souls' Uniatian Church; responsive reading and dedication of faith were led by the Rev. Clarence E. Rice, D. D.

The Rev. Frank R. Adams, D. D., president of the Universalist general convention, delivered an address on "What the National Memorial Church Represents," saying that it is a symbol of national religion of the heart and intellect, an altar of faith set up in a lofty place.

The Rev. John Van Schaick, D. D., pastor emeritus and editor of the Christian Leader, reviewed the history of the church and predicted that it will become a fountainhead, sending out its influence to all parts of the world.

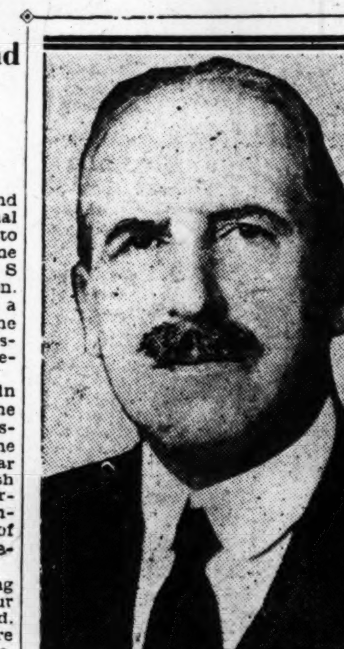

THE REV. FREDERIC W. PERKINS.

The Rev. Roger F. Etartz, D. D., secretary of the Universalist General Convention, deposited the records in the corner stone foundation. A prayer of consecration was offered by the Rev. John Smith Lowe, D. D., former general superintendent of the Universalist Church. Benediction was pronounced by the Rev. Moses R. Lovell, minister of Mount Pleasant Congregational Church.

Sidney F. Taliaferro, Commissioner, represented the District of Columbia at the ceremonies.

GROUP FORMS HERE TO AID SEX WRITER

Open Forum Head Announces Organization Will Defend Mrs. Mary W. Dennett.

PASTOR JOINS MOVEMENT

Reverberations of the stir in New York City and Brooklyn centering around the fight over Mrs. Mary Ware Dennett's educational tract, "The Sex Side of Life," were heard here yesterday with announcement by Linn A. E. Gale, president of the Washington Open Forum, that the Mary Ware Dennett defense committee of Washington had been formed to champion her cause.

Simultaneously he made public the following telegram, which he declared he had sent to Federal Judge Warren B. Burrows, of Brooklyn, who is scheduled to pass sentence on her this morning, following her conviction last Tuesday before him on charges of sending the pamphlet as obscene literature through the mails:

"In the name of thousands of citizens of the National Capital who are disgusted and outraged at the conviction of Mrs. Mary Ware Dennett for publishing sane, honest sex information, I urge you to impose no sentence whatever on her and to lend no sanction to this shameful effort to penalize knowledge and to glorify ignorance."

Leaders Join Committee.

The Mary Ware Dennett defense committee of Washington, swinging into action before the proposed organization of a similar body in New York today, includes the Rev. Dr. Moses R. Lovell, pastor of the Mount Pleasant Congregational Church; George A. Warren, of the Federal Bar Association; Edward J. Irvine, president of the Ergatocrats Club; Mrs. Zella W. Newcomb, editor of Troubadours Magazine; Miss Adele Smith, registrar of the Workers School of Washington, and Mrs. Emma M. Marsh, of the Lightbringer Lodge, Theosophical Society.

Philip W. Austin, president of the District of Columbia Association Opposed to Blue Laws and vice president of the Open Forum, has been engaged as counsel by the defense committee. Mr. Gale, in making this announcement, called a meeting of the defense committee for tonight at 805½ Tenth street northwest with its action to be determined in large part by the sentence imposed on Mrs. Dennett.

Faces Five-Year Sentence.

She faces imposition of a maximum sentence of five years imprisonment and a $10,000 fine on the specific conviction of mailing her pamphlet to a Mrs. C. A. Miles in Grottoes, Va.

Meanwhile, Mrs. Dennett, a 53-year-old grandmother, has avowed that she will refuse to pay any fine imposed in the case, or allow any one else to pay. The American Civil Liberties Union in New York announced yesterday that in event sentence is imposed on Mrs. Denett tomorrow, a meeting will be held there immediately afterward to carry the fight to the doorsteps of the White House.

The plan of action, as outlined by that organization, will be to transmit through the mails to President Hoover a copy of the tracts in question, signed by more than a hundred physicians, professors, ministers, lawyers and prominent laymen, in order to make themselves violators of the same law and place the question directly before the Chief Executive.

Today's Happenings

Meeting—Randle Highlands Citizens Association, Orr School, Tenty-second and Prout streets southeast, 7:30 o'clock.

Dinner—Kiwanis Club of Washington, to honor O. Sam Cummings, International Kiwanis president, Washington Hotel, 6 o'clock.

Meeting—Takoma Horticultural Club, Takoma Park branch, Public Library, Peter Bisset, Department of Agriculture, speaker, 8 o'clock.

8 INJURED BY CARS, 2 WOMEN SERIOUSLY

Man Is Injured When He Slips Under a Trolley; Five Autos in Collision.

ONE CRASH LAID TO RAIN

Eight persons were injured, two seriously, in automobile accidents yesterday. Another was injured in a fall.

The seriously injured are Sallie B. Lucas, 32 years old, of 6215 Western avenue northwest, and Mrs. Mary M. Broderick, of 4603 Georgia avenue northwest. Both suffered skull injuries and the former sustained fracture of several ribs. Ernest Lucas, husband of Mrs. Lucas; Policeman Jeremiah C. Broderick, of the Thirteenth Precinct, husband of Mrs. Broderick; Edward B. Heinlein, 76 years old, of 1603 Kennilworth avenue northeast; Leroy Dove, 33 years old, of 513 F street northeast; Daniel Walker, 50 years old, of 627 Thirty-first street southeast; Daniel Walker, jr., same address, and Martha Hummer, 45 year old, of 1360 South Carolina avenue southeast, were others injured.

Mrs. Lucas and her husband were injured when the automobile in which they were parked on the 1700 block of Connecticut avenue northwest was struck by an automobile operated by Ruth Money, 21 years old, of 1722 Nineteenth street northwest. Miss Money's car skidded on the west street car tracks, police said. Mr. and Mrs. Lucas were treated at Emergency Hospital.

Policeman Broderick and his wife were injured when the automobile in which they were riding was in collision at Eighth and Clifton streets northwest with an automobile operated by Thomas M. Knight, 24 years old, of 4919 Eighth street northwest. The Brodericks were treated at Walter Reed Hospital and later sent to their home. Knight was charged at the Thirteenth Precinct Station with reckless driving and assault and was released on $300 bond.

Heinlein suffered a fractured leg when he slipped under a street car while trying to board it on the 1900 block of Seventh street northwest. He was treated at Sibley Hospital.

Dove and the Walkers, father and son, were injured when the automobile in which they were riding was struck near Capitol Heights, Md., by another automobile, the driver of which was not identified. They were treated at Casualty Hospital by Dr. Louis Jimal. Dove suffered a fractured jawbone and lacerations, the elder Walker a fractured right arm and lacerations, and Walker, junior, lacerations and bruises.

Martha Hummer suffered lacerations and bruises when the automobile in which she was riding with Clarence L Bowman, 728 Farragut street northwest, collided at Second and East Capitol streets with another machine, operated by William F. Mudd, of 1101 W street southeast. She was treated at Casualty Hospital by Dr. J. Rogers Young.

President of Kiwanis Will Visit City Today

O. Sam Cummings, president of Kiwanis International, will arrive in Washington this morning on an official visit to the Washington club.

The local organization will entertain him at 6:30 o'clock tonight at a banquet at the Washington Hotel. The affair will be stag, and officers of the club have appealed to every member to attend. An entertaining program has been arranged for the occasion, it is announced.

Typographical Workers To Elect Four Delegates

Interest in the annual election of Columbia Typographical Union, No. 101, to be held on May 22, centers principally in the race for posts of delegates to the International Typographical Union convention in Seattle September 9.

Four delegates will be elected from seven candidates, John S. Beck, Frank S. Lerch, William F. Harris, Gilbert H. Crim, Frank D. Seiffert, George Van Den Berg and A. J. Clarke.

Quarter Ton of Dust Kept From Congressional Lungs

Congressional lungs, that is to say, the lungs of members of the House of Representatives, have been protected from 11,000 cubic inches of dust and dirt within the last three months, according to the report of Charles R Torbert, engineer of the House. This accumulation of dirt, weighing well over a quarter of a ton, was kept from the House members by the air filtering system in the House chamber.

Oil-covered pipes and water sprays in the system caught all this dirt before the air was sent through circulating conduits. The House air-conditioning plant is designed not only to keep out dust and dirt, but to extract 90 per cent of the germs in the air.

Work on the Senate's air-conditioning plant has been suspended until fall, and, while the House views the approach of summer heat with equanimity because the temperature in its chamber can be brought down to 50 degrees on the hottest day, the senators face the prospect of sweltering in a stuffy atmosphere unrelieved by any modern methods of cleansing the air.

SLAYING OF LIQUOR RUNNER HEROIC ACT, DRY LEADER AVERS

C. N. Howard Urges Policeman Rouse Be Given Carnegie Medal for Bravery.

OFFERS VIEWS AT MASS MEETINGS IN CHURCHES

Declares Nation Is in Throes of "Rum Revolution;" Hits Wet Senators.

Hailing the fatal shooting of Ottmer H. Fleming, 21-year-old alleged rum runner, by Policeman Clyde O. Rouse last Wednesday morning, as an act of heroism, Clinton N. Howard, chairman of the National United Committee for Law Enforcement yesterday proposed that the policeman should be given the Carnegie medal for bravery and voted the thanks of Congress for enforcing the law.

"There are heroes of war," Howard declared at mass meetings held at the Third Baptist Church and the Adventist-Christian Churches of Takoma Park, "but there are also heroes of peace. Such an act of heroism was performed by a Washington policeman on the night of April 23."

The meetings were held as part of the committee's campaign for a dry National Capital, which began on the first of the year. Howard spoke at the Third Baptist Church yesterday morning and at the Takoma churches last night.

Says "Rum Revolt" Exists.

He declared that the country is "in the midst of a rum revolution, the purpose of which is to sink the Constitution without notice and without trace," and that the country "is sitting on the lid of a smoldering volcano in smug security, when it ought to be drawing the fires to prevent an eruption that will startle the world.

"The wets and their senatorial satellites may shed their tears over the victim of his own folly," the dry advocate said, "and wax indignant over the outrage committed against a rum runner caught in the act of committing two felonies, but I rise to commend the courage and patriotism of the officer who risked his life in the performance of his sworn duty.

"The House did well to cheer," he added.

Howard insisted that if rum runners are allowed to "get away" with their smoke-screen devices, poison gas will follow.

Fears for Capital's Good Name.

Washington will become the paradise of bootleggers, as Chicago is the paradise of gangsters, he said, if the local police are instructed not to shoot at fleeing rum runners.

"The majesty of the law must be upheld at any cost, or we may as well abandon the fight and let anarchy reign," he continued. "If this thing is allowed to go unchallenged, encouraged by the yellow press, saphead senators and hooch hounds of the House, rum runners will go in for bigger game."

Dr. Benjamin H. Melton, pastor of the Ninth Street Christian Church, was to have spoken last night on "Shall Bootleggers and Their Patrons Be Segregated?" but postponed his address until next Sunday so as to permit a visiting pastor to occupy his pulpit.

Sister Missing, Woman Asks Aid

Nurse Is Believed a Victim of Tornado in South; Police Assist.

Fearing that her sister, Miss Elizabeth McWilliams, may have been a victim of the tornado which swept Georgia on Thursday night and Friday morning, killing 72 persons and injuring 500, Mrs. Carl Mayer, of 3726 Benton street northwest, last night appealed to Washington police to locate her sister, unheard from since the storm.

Miss McWilliams, a nurse who visits small communities for the Research Nursing Commission, was last heard from in Georgia at the time of the tornado. According to Mrs. Mayer and her husband, local agent for the Metropolitan Life Insurance Co., Miss McWilliams was in Douglas, Ga., on Wednesday and Thursday, in the center of the stormswept area. She was scheduled to arrive at the Hotel Oglethorpe, Brunswick, Ga., on Friday, they told police.

Becoming alarmed last night, when no word had reached them, they appealed to police. Lieut. W. O. Embrey, of the Detective Bureau, telegraphed to authorities in Douglas and Brunswick asking them to search for the missing woman in those cities.

Colored Women's Club Group Holds Meeting

A meeting of all branches of the District of Columbia State Federation of Colored Women's Clubs was held last night at the First Baptist Church, Sixth and G streets, to raise a quota of the building fund for headquarters of the National Association of Colored Women at 1114 O street northwest. A musical and literary program was presented, Miss Eva A. Chase presiding. Special numbers were sung by pupils of the Croome Settlement School, Croome, Md.

The federation discussed law enforcement as it affects the fourteenth, fifteenth and eighteenth amendments, and the needs of free school education and kindergartens in the South. Others who participated were Mrs. Daniel E. Murray, Grace Jackson, Corinne Wilson, Elizabeth Johnson, Mary B. Love, Marie Madre Marshall, James C. Clark and Mrs. R. A. Henry.

Body of Students To Leave Capital

27 Pupils and Members of the Faculty Studied Architecture.

The group of 27 students and members of the faculty of Clemson Agricultural College, of South Carolina, who came here Friday morning to study the architecture, art and sculpture in the National Capital, will leave Washington tonight.

The students have visited the Capitol, Library of Congress, Corcoran Gallery of Art and many public buildings during their stay here. The trip was arranged as part of the architectural course of the college.

Included among the visitors are Robert L. Anderson, assistant professor of architecture; W. F. D. Hodge, drawing instructor; R. B. Mills, H. L. Boyd, W. Marshall Latimer, L. E. Middleton, J. A. Dyess, J. L. Dantzler, S. R. Power, O. W. Detahea, W. R. Hern, J. B. Halsey, J. A. Long, W. B. Pearson, L. F. McDaniel and J. L. Kinsler.

THE NEW WEEK'S BILLS

METROPOLITAN

"CLOSE HARMONY." Paramount all-talking and singing picture, cofeaturing Nancy Carroll and Charles "Buddy" Rogers. Directed by John Cromwell and Edward Sutherland, from a story by Elsie Janis and Gene Markey. Reviewed Saturday afternoon.

By NELSON B. BELL.

A simple story of youth in the theater; musical numbers, both vocal and instrumental, that "get over" with the audience and an almost constant play of effective comedy combine to make this latest exhibit from the Paramount sound studios as nearly a 100 per cent entertainment value as the year is apt to produce. The voices, whether in song or dialogue, are excellently recorded, and at no time does there obtrude anything to detract from the unintrrupted enjoyment of a breeezy, fast-moving and frankly inconsequential tale of vaudevillians and the music halls. Just a lot of fun!

So much ill-judged deception has been foisted upon the picture public in the use of ghost voices, and other fraudulent practices in recording, that it is a hazardous thing to give unqualified credit for competent performances to those who appear to be doing the singing and the playing, but in this subject there is at least no conclusive evidence that Nancy Carroll, "Buddy" Rogers, Jack Oakie, "Skeets" Gallagher, Harry Green and the rest are not doing all that they seem to be.

If this can be taken at face value, then Charles ("Buddy") Rogers is a versatile young instrumentalist, who also sings will and has a fine speaking voice—much better, in fact, than was presaged by his few frightened lines in "Varsity." As Al West, the young clerk who organized a jazz band that was forced to rehearse in a warehouse to avoid prosecution as a public nuisance—only to be discovered by Marjorie Merwin, in the person of Nancy Carroll, and elevated to headline prominence in vaudeville—"Buddy" plays half a dozen instruments and sings a few hot choruses and a full-length song, "I'm All A-twitter!" Miss Carroll, whose reading of lines has already come to be taken as a matter of course, makes a sure-fire hit of "I Want to Go Places and Do Things," with a snappy background of beautiful ladies of the ensemble. She also motivates the major movements of the plot and creates the situations that all but disrupt the act of the star harmonists, Barney and Bay.

It is as these carbon copies of Van and Schenck that Jack Oakie and Richard "Skeets" Gallagher prove a panic. They are consistently funny in a wisecracking way, and if they can really sing as well as that, they should be kept doing it all the time. And even so, I am not sure that the comedy honors ought not to go to Harry Green, familiar to Keith audiences, in the role of the theater manager. In this, his first picture, Mr. Green, with a rare assortment of Hebraic absurdities, barely misses running away with the show. The numerous others in the cast do not matter, capable as they are.

Two talking short reels lead the supplementary features. Ben Bard, assisted by one Callahan, is mildly amusing as "The Golf Champion," and in "Jed's Vacation," Charlie Grapewin and Anna Chance, vaudeville stars of three decades ago, for whom time seems to have stopped clicking off the years, prove admirable jesters with the aid of a few comedy devices that are at best indelicate. An added Vitaphone number is offered by Miss Marcelle, a jazz singer, who is so clever that only the final disclosure of long blonde hair dispels the doubt as to her race.

The Pathe News completes the program in articulate and interesting fashion.

PALACE

"THE VOICE OF THE CITY." Metro-Goldwyn-Mayer all-talking melodrama, starring Willard Mack as author, actor and director, supported by Robert Ames and great cast. Reviewed Saturday night.

Cut from much the same pattern as "Kick In," but not in any sense copying that first of his metropolitan successes, this perfectly recorded police play offers fresh evidence that Willard Mack has no peer in the contemporary theater when it comes to the deft fashioning of authentic, brisk and suspenseful melodrama. This story of a jail break, and the inevitable hunt for the fugitive that followed, is at times as brutal as such a play must be to be true, but throughout its engrossing length it is softened by a skillfully interwoven love theme and a vein of pungent comedy. The drama possesses no gossamer quality. It is blunt in speech and tense in action. It is also flawlessly enacted by Mr. Mack and a supporting cast that contains many names that are new to me and probably will be to you, and will stick in memory as one of the best of the talking films so far produced.

Mr. Mack has written himself a sweet role in the part of Biff Myers, a hard-boiled detective, and has made it the pivot of a surprise climax, such as so many of his plays have had. Robert Ames, who has been previously heard from the local screen only in Lionel Barrymore's two-reeler, "Confession," is splendidly cast as Bobby Doyle, the escaped convict, "framed" into a 20-year stretch in Sing Sing by the gang leader with a fancy for Bobby's girl. Sylvia Fields, as the girl, "Beebe," contributes an especially sympathetic portrayal, and John Miljan is thoroughly the craven as Wilkes, boss gangman. Clarke Marshall offers a particularly convincing study of a drug addict, whose weakness makes him first a squealer and then an avenging nemesis. Duane Thompson is ingenuously amusing as Bobby's kid sister, and Beatrice Banyard does wonders with a comparatively minor character which Mr. Mack has conceived as one of those peculiar anomalies, a stupid slavey with a mind as sharp as a steel trap.

Next to the excellence of story and acting, I should say that the tempo in which "The Voice of the City" is executed is the most important element in the achievement of its high state of perfection. Speeded up or slowed down, it would be ruined. It is just right—which is pretty good for any director's first picture!

Frank Cambria's "Pearls of Bagdad" revue is well away from the beaten path of the Palace's accustomed stage attractions, partaking almost of the pretentiousness of opera bouffe. The setting and costumes suggest Maxfield Parrish in vivid color and opulent splendor and the musical numbers are standard compositions extremely well sung—among them, "A Son of the Desert Am I" and "Where My Caravan Has Rested." I am reasonably sure that the revue's extraordinary contortionist-dancer was Idrena, who stopped the show cold, but it may only be guessed that the tenor was Arch Cannon; the soprano, Gladys St. John, and the fiery-red devil dancer, Jacques Cartier. The singing comedians, with their interminable "Three Thousand Years Ago," I take to have been Murray and Alan, and I am positive that more than the usual number of girls comprised the singing ensemble and Persian ballet.

The M-G-M and Fox Movietone newsreels, orchestra and organ are the bill's brief complementaries. N. B. B.

FOX

"TRUE HEAVEN." Fox sound picture, costarring George O'Brien and Lois Moran, supported by Phillips Smalley and Hedwig Reicher. Directed by James Tinling. Reviewed Sunday afternoon.

Save for the fact that it is imbued with sound, this is the sort of spy drama we were accustomed to see just after the Great War had come to an end, some ten years ago. A young British officer carrying dispatches behind the line in Belgium sees a smiling face through a window and falls in love. Meeting the attractive young woman in a war-time cabaret, he is sure of it. Then she disappears. Chosen for a hazardous mission, he is sent to Hautecroix on espionage duty. There he meets the girl again, ignorant that she is in the German secret service until she betray him to her high command and he is staring down the barrels of the firing squad. Then came the armistice—before they could pull the trigger.

George O'Brien, one of the more stalwart of the cinema's physical specimens, may always be relied upon to do a fair job of boisterous love-making when the environment is a waterfront or a honky-tonk back of the trenches. He does so here, and Lois Moran, who is fast outdistancing her earlier reputation as the screen's preeminent shrinking violet, aids and abets his ardent protestations in a manner designed to leave no doubt that the twain were "that way" about each other. Aerial bombardments, imminence of detection in counterfeit uniforms and the ominous threat of the riflemen already mentioned lend the action excitement and the romantic developments suspense, although the announcement of the armistice at precisely the crucial moment approaches anticlimax.

"True Heaven," meaning the peace, the quiet and the happiness that were supposed to follow the war, is by no means to be placed at the bottom of the list of pictures of its kind. It is of a type, however, that gives the impression of having long since become antedated.

The stage portion of the bill, it seemed to me, was rather more extended than usual. The outstanding hits were scored by Wee Willie Robyn, the tenor long celebrated by Roxy over the air, whose splendid voice has also long been familiar to Washington through previous stage appearances; Bob, Bob and Bobby, two Indian club jugglers and a sagacious dog, and a comedy trio comprised of Sigmund Ziebel, violinist; John Irving Fisher, pianist, and Eli Emanuel, cellist, all of the permanent Fox organization. These three hometown boys making good in a big way, in addition to quaint clowning, did ample justice to "Lover Come Back to Me" and "That Precious Little Thing Called Love." Wee Willie Robyn, by the way, sang 'Song of Songs" and "Heigh-ho." Mr. Brusiloff and his 40 Jazzmanians are well out in front with a smashing modern arrangement of a medley of old hits—"Won't You Come Home, Bill Bailey," "You Made Me What I Am Today," "Waiting for the Robert E. Lee," "Smile On, Silvery Moon," "Casey Jones" and all that sort of thing.

Others in the running are Harry Stevens, with a song and a uke; Miller and Kilo, comedy gymnasts; the O'Connor sisters, vocal harmonists; Paul Kirkland, ladder balancer, and the Foxettes—Mr. Fisher presiding as master of ceremonies, of course.

The Fox Movietone News, longer and more diversified than ordinarily, completes the program. N. B. B.

COLUMBIA

"THE IRON MASK." United Artists picture with sound and spoken prologue and epilogue. Douglas Fairbanks, in further adventures of D'Artagnan and the Three Musketeers. Directed by Allan Dwan. Reviewed Saturday night by C. Ransom.

This is the kind of picture that some of us hope may continue to survive under the screen's new powers of utterance. The incomparable Doug, high apostle of action, has not yet been tamed or slowed to the talking pace. Conceding the demand of the hour, he gives voice to some well-chosen verse by way of greeting and good-by, with another brief bit of spoken byplay marking lapse of time in the middle, but the story itself maintains the old freedom and galloping gait. The accompanying sounds, cheers and hoofbeats and what not remain feeble and futile, the sole points of failure in a magnificent entertainment.

Built on one of the brilliantly extravagant yarns by Dumas of the later days of D'Artagnan and his friends, with other legends of the famous prisoner of the iron mask, the narrative spins through a swift succession of vigorous and exhilarating incidents The wild tale is plausibly told, though the customary Fairbanks gymnastics and five-to-one sword play must be accepted in due romantic spirit. The freshness and ingenuity of incident that has always been characteristic of Fairbanks films is as keen as ever. The rich and splendid historical background, the unfailing sense of dignity and beauty in the settings, the ever-present but unobtrusive ideals of courage and devotion are likewise true to the Fairbanks standard.

Continuity with "The Three Musketeers" has been fortunately preserved by obtaining the same players for most of the important characters—Richelieu, Constance, Porthos, Athos, Aramis. Louis XIII, too, looks familiar, but memory at this point is uncertain. The tale opens at the time of the birth of the prince who was to be Louis XIV and his legendary twin brother, who was to become the wearer of the iron mask. A leap over five years and then twenty more brings us to a mature and sobered D'Artagnan, guardian of the youthful Louis against the conspiracy of his secret brother. Douglas Fairbanks has never offered a finer piece of distinctive acting than his rendering of the sturdy and still agile captain of musketeers.

Nigel de Brulier, as the cardinal, perhaps does the best minor piece of acting, especially in the day of his death. The charming Marguerite de la Motte, continuing as Constance, sweetheart of D'Artagnan, also has to undergo a dying scene. Belle Bennett appears briefly but capably as the queen mother. Leon Barry, Stanley J. Sandford and Gino Corrado are the musketeers. William Bakewell has a difficult task and succeeds, playing the candid-faced young king as well as his sullen and crafty brother.

The long and exciting feature leaves time in the Columbia program only for some news pictures and a short Movietone number, which is not happily chosen for such excellent company.

EARLE

"NOTHING BUT THE TRUTH." Paramount all-talking picture from the play of the same name, starring Richard Dix, supported by Helen Kane, under Victor Schertzinger's direction. Dialogue by William Collier, sr. Reviewed Saturday night by Mary Porter Russell.

With a title like this for an inspiration, the publicity practitioners ought to be more careful. "Nothing But the Truth," they boast virtuously on their posters, and add, in the same breath, a line describing Richard Dix as "your favorite actor." What makes them think he is? Of course, that may have been meant for the possessors of more discerning eyes than mine—perhaps for the faithful standees awaiting a glimpse of the star on Saturday night or for the woman sitting back of me who laughed so loudly and so steadily in appreciation of his efforts that her escort, who must have been her husband, growled out a demand for quiet.

If you have liked Mr. Dix as a silent player, you will also like him as an audible one. Probably you will like him better. His vocal abilities are not of such conspicuous merit as to bring about a revolutionary change in his career, but he has a voice of agreeable caliber, which registers clearly and which he uses with considerable skill.

As the harassed seeker of a 24-hour truth record, he likewise uses it rather constantly. It is the business of the three men who have bet him $10,000 that he can't go through a fibless day to keep him talking. If you just ask a man enough questions, they reason, he is bound to falsify some time. And so they proceed. It is all rather arduous going for Richard, but his most anguishing moments begin with his fiancee's queries into his previous affairs of the heart. There's nothing like veracity to cramp a lover's style, and it doesn't help matters that it is her $10,000 he has put at stake; her father against whom the bet is partially waged, her home in which he is a guest and her mother and friends whom he is forced to insult.

This is an extremely light farce, of course, as you have doubtless begun to suspect. It grows a little tiresome at times, becomes very funny at others and stays amusing enough in between to serve its purpose.

The best moments are those taken over by Helen Kane, of musical comedy fame, as Mabel of the Mabel and Sabel night club twins, who pursues her "financier," Richard's host, to his home in search of backing in a show, and remains to secure ready cash from his wife in return for "sig-i-nificant" information. Her comedy sense is spontaneous and irresistible and it is to be hoped the movies will see more of her. Dorothy Hall, as the blonde fiancee, is also new, but far from exciting. Ned Sparks and Louis John Bartels do well in supporting roles.

Starting off the supplementaries, that amazing and pathetic flapper, Fannie Ward, steps forth upon the talking screen to tell of her perennial youth in a voice that hurts. Maybe it was Vitaphone's fault. A Mickey Mouse sound cartoon comes next, followed by the Serenaders in "Red Hot Harmony," a title which is really nothing but the truth. Also there are a newsreel and an overture, "Countess Maritza," beautifully rendered by Mr Breeskin and his orchestra

LITTLE THEATER

"SHIRAZ." A romance of India, with all-Hindu cast. Directed by Franz Osten and V. Peers. Reviewed Sunday afternoon by J. F. Brady.

"Shiraz," an unusual Indian love romance, unfolds an unique story. It is interesting, odd, tragic; replete with wonderful scenes packed with Hindu people, elephants, camels and horses. It is one of those stories which show the depths in a man's heart which love can reach—and its painful results.

An introductory title informs the audience that no studio sets or artificial lights were used in the filming.

Quite different from our American-made stories of romance, this release is of slow movement. To enliven the spectator at times, there are introduced a number of tense moments, when the child princess is enthroned upon a rock with a huge reptile ready to spring and inflict its deadly pangs. And again, when the elephant slowly marches toward the prostrate, chained body of the lover, condemned to meet death by the "foot of the elephant"—India's capital punishment.

"Shiraz" has many virtues. Its theme story holds attention by its sheer oddity. The dramatic interpretations of the characters are ably handled by the Hindu players—Himansu Rai, as Shiraz; Charu Roy, as the prince; Seeta Devi, as Dalia, the scheming daughter of the prince's general, and Enakshi Rama Rau, as Selima, the empress.

The supplementary program includes a new release of an old film, "The Vagabond," starring Charlie Chaplin, and Paramount News. The overture is "Orientale," by Cui.

RIALTO

"SHOW BOAT." A Universal Movietone production adapted from the story by Edna Ferber and the revue by Florenz Ziegfeld, featuring Laura La Plante and Joseph Schildkraut. Directed by Harry A. Pollard. Reviewed Saturday night (second week) by W. A. Whitney.

"Show Boat," depicting for the first time a cinematic translation of an engrossing tale and a stupendous revue, steams along for a second week.

To those familiar with the original Ferber story and the Ziegfeld production, "Show Boat" will need no introduction, nor will such even be required by those unfamiliar with either opus, for the theme is too well known to demand further elucidation.

Laura La Plante, as Magnolia Hawks, carries her difficult part excellently, portraying the harassed wife with great decision and effectiveness, proving herself a master of emotional histrionics. As Gaylord Ravenal, Joseph Schildkraut offers another of his faultless impersonations, a doting husband whose penchant for gambling proves a curse, which in the end he is able to overcome. Emily Fitzroy, portraying the hatchet-faced and generally disagreeable Parthenia Ann Hawks, Magnolia's mother and manager of the show boat, is superb in her own especial way, building up in the audience's minds and hearts no sympathy at all. Alma Rubens, as Julie Dozier, has a comparatively minor, though perfectly portrayed, role as the show boat's first leading lady, and later, under the pseudonym of Hetty Chilson, as a hostess in a "night club" of the "gay nineties." Otis Harlan delightfully plays Magnolia's father and captain of the show boat, so that pangs of regret can not be stifled at his untimely death by drowning during a river storm. Jane La Verne plays in a most honest and lifelike manner two characters, the 6-year-old Magnolia, and Kim, Magnolia's daughter.

From the standpoints of mechanical technique and direction, "Show Boat" is superb and follows both story and revue with unusual fidelity. Of the photography nothing but praise can be spoken, and especially noteworthy is the use of multiple exposures and shots of the churning stern wheel to indicate time lapses. But one jarring note occurs: the sudden interpolation of dialogue, for no apparent dramatic reason, and its equally sudden termination.

Preceding the reeling of the feature, a Movietone prologue is shown wherein Carl Laemmle and Florenz Ziegfeld tell of their pleasure in filming the picture; Aunt Jemima and her Jubilee Chorus sing "Hey, Fellas;" "My Bill" is sung by Helen Morgan and Jules Bledsoe, and a chorus sing "Ol' Man River."

A short orchestral number completes the program.

Human Fly Will Climb Building Here Sunday

Officials of Vincent B. Costello, Jr., Post of the American Legion announced last night that Harry H. Gardner, "the human fly," was unable to scale the walls of the Investment Building yesterday because of rain, but will attempt the feat next Sunday.

The hour will be 3 o'clock, and the concert by the post drum and bugle corps, also scheduled for yesterday, will be an added attraction.

Players of St. Peter's To Give "Parish Priest"

"The Parish Priest," a three-act play, written by Daniel L. Hart, Mayor of Wilkes-Barre, Pa., will be presented Monday and Tuesday evenings, May 12 and 13, by the St. Peter's Players in the parish hall, Second and C streets southeast.

The Rev. James Murphy, supervisor of the players, has announced that Alfred A. McGarraghy will direct the play, with the following in the cast: Margaret Tappan, Agnes Nolan, Bernice Keiser, Thomas O'Donnell, Robert Dillon, Howard Smith, Norman Sims and Francis McGarraghy.

WESLEY METHODIST CENTENARY OPENED WITH TWO SERVICES

Week's Celebration to Mark Founding of Chapel Here 100 Years Ago.

SERMON IS DELIVERED BY BISHOP HAMILTON

Elaborate Musical Program Is Given at Evening Meeting.

The centenary week celebration of Wesley Methodist Episcopal Church opened yesterday with two elaborate services, the morning service including a sermon by Bishop John W. Hamilton, and an evening service of devotional music. There are to be a number of services during the week with an especial service Friday night at 8 o'clock, the exact date of the founding of the first Wesley Chapel here 100 years ago. After a brief formal service, an informal reception will be tendered all former members and pastors of the church.

Bishop Hamilton, known as "the grand old man of Methodism," himself 84 years of age, chose for the burden of his sermon the necessity of holding fast to the principles of Christianity, no matter how much the world and thought may change.

Two organ solos opened the elaborate music program of the evening service, one, Scherzo (from the first symphony) by Maquaire; the other, Canzona by Karg-Elert, both played by Hester Smithey. A chorus followed: "They That Sow in Tears," Gaul. Two violin solos were played by Mrs. Ruth Bronson Logan, one Andante Cantabile, Tschaikowsky; the other Pastourelle, Elgar.

Evening Prayer Offered.

An evening prayer was said by the Rev. Fred Coombs Reynolds, minister. An offertory duet, "I Waited for the Lord" (Mendelssohn), was sung by Mrs. Carolyn Giles Groff and Mrs. Grace Ruble Harmon. A barytone solo with violin obligato, "Ave Maria (Bach-Gounod), was sung by Horace Smithey, accompanied by Mrs. Logan. A quartet, "Praise Ye the Name of the Lord" (Demarest), was sung by Irving M. Tullar, Mrs. Groff, Mrs. Harmon and Mr. Smithey. "Romance" (second concerto) (Wieniawski), was another violin solo by Mrs. Hogan.

A tenor and barytone duet, "So Thou Liftest Thy Divine Petition" (the Crucifixion) (Stainer), was sung by Mr. Tuller and Mr. Smithey.

The program was closed with a chorus, "Great and Marvelous Are Thy Works" (The Holy City) (Gaul).

Next Sunday will be homecoming day, Dr. Reynolds announced. "We want all former members of Wesley to worship with us at the 11 o'clock service. Dr. J. Philip Hand, district superintendent, will preach."

At the evening service the young people of the church are to present a sacred drama, "Nason, the Blind Disciple."

Officers of Church.

Officers of the church are: Bishop, William Fraser McDowell; district superintendent, J. Phelps Hand; active minister, president of Sibley Hospital, Charls S. Cole; minister, Fred Coombs Reynolds; financial secretary, Diller F. Groff; treasurer of current expenses, W. Reginald Lewis; treasurer of benevolences, Martin M. Watson; treasurer of building fund, J. A. Mears; chairman of finance commitee, Harry Hoskinson. Trustees—William T. Galliher, chairman; John S. Barker, C. M. Birkhead, Charles E. Galliher, Edw. H. Jones, Diller F. Groff, Harry Hoskinson, Wilbur Sherwood.

Stewards: James P. Ault, Harrington Barker, John S. Barker, C. M. Brickhead, Jesse P. Crawford, J. L. Fieser, H. M. Fowler, Charles E. Galliher, William T. Galliher, Walter B. Hill, Dudley F. Holtman, J. W. Jacobs, J. W. Johnson, McKinley Kreigh, W. Reginald Lewis, Dr. Thomas Linville, J. A. Mears, Marion Pollock, Ralph H. Quinn, J. E. Sands, A. L. Schafer, John O. Schuckers, Wilbur Sherwood, William K. Singleton, George A. Stephens, Harry Taylor, M. M. Watson, C. E. Wire.

General Superintendent Sunday school, Dr. George A. Stephens; assistant superintendent, Henry M. Fowler; president Women's Foreign Missionary, Mrs. William S. Busick; president Woman's Home Missionary, Miss Laura Church; president Woman's Guild, Mrs. G. P. McGlue; president Men's Club Harrington Barker.

Advertising Club Plans For Dinner Completed

Plans for the annual banquet of the Washington Advertising Club, to be held at the Wardman Park Hotel on Monday, May 13, were completed yesterday at a special meeting of the directors called by Ernest Johnston, president. The meeting was held at the National Press Club.

Allen V. Deford, chairman of the souvenirs committee, reported to Norman C. Kal, general chairman for the banquet, that the following firms will contribute souvenirs to the members: White Rock Spring Water, Wrigley's Gum, Pin Money Pickles, Stetson Hat Co., Chesapeake & Potomac Telephone Co., Franklin Sugar, Wilkins-Rogers, Stotts Stationery, Castle Brand Sauerkraut, Glen Echo Park, Feenamint, Gillette Razor Co., Canada Dry Gingerale and Ensemble Manufacturing Co.

Lindbergh Is Expected At Bolling Field Today

Col. Charles A. Lindbergh will land at Bolling Field from New York at about 4 o'clock this afternoon, it was learned last night. The exact nature of his trip, or how long he willl remain in Washington, could not be determined.

It was expected that Maj. Thomas G. Lanphier, official of the Transcontinental Air Transport, and a close friend of Lindbergh, would fly back with him. Maj. Lanphier has been in New York for several days, presumably for a conference with T. A. T. officials. When Lindbergh was here on his last brief and spectacular landing such a conference was arranged.

Man Hurt in Altercation.

Chapin King, 27 years old, of Fort Myer, Va., was struck on the head with a blunt instrument by an unknown assailant yesterday afternoon during an altercation in Hammerseley court southwest, according to police of the Fourth Precinct. He was taken to Emergency Hospital in the precinct patrol and treated there by Dr. J. E. Lewis for lacerations to his scalp.